

Activity ID	Activity Name	OD	Start	Finish	2015	2016				
						Qtr 1		Qtr 2		
						Jan	Feb	Mar	Apr	
<b>HK/2009/01 - Revised Works Progress Rev. 6H ( Data Date: 20 Jan 16)</b>										
<b>Section 3 of the Works - CWB Tunnel, Slip Roads 2 &amp; 3, Works in Area 8</b>										
<b>CWB Tunnelling Works (Stage 1 : CH2947 - CH3045)</b>										
<b>Stage 1 - Tunnel Structure Works (Bay 1 to Bay 7 : Ch2947 - Ch 3045)</b>										
<b>Tunnel Structure at Stage 1A &amp; 1B (CH2947 - CH3045)</b>										
S3A-TS-2080	Backfilling to formation level for Stage 1B (CH 80 to CH 120)	200d	19/01/15 A	05/02/16	Backfilling to formation level for Stage 1B (CH 80 to CH 120)					
<b>CWB Tunnelling Works (Stage 2 : Ch3045 - Ch3129)</b>										
<b>Stage 2 - Tunnel Structure Works (Bay 7 to Bay 10 : CH3045 - CH3129)</b>										
S3B-TS-9000A	Backfilling to Formation Level (CWB) - 12,000cu.m	20d	29/12/15 A	05/02/16	Backfilling to Formation Level (CWB) - 12,000cu.m					
<b>CWB Tunnelling Works (Stage 3 : Ch3129 - Ch3245)</b>										
<b>Stage 3 - Tunnel Structure Works (Bay 11 to Bay 20 : Ch3129 - Ch3245)</b>										
<b>Tunnel Structure at Stage 3A &amp; 3B (CH3129 - CH3245)</b>										
S3C-TS-2000E	Bay 10 to Bay 13 Slip Road 3 Top Slab	15d	25/12/15 A	22/01/16	Bay 10 to Bay 13 Slip Road 3 Top Slab					
S3C-TS-2000E	Bay 10 to Bay 13 Slip Road 3 Scaffold Removal	14d	23/01/16	05/02/16	Bay 10 to Bay 13 Slip Road 3 Scaffold Removal					
S3C-TS-2000E	Bay 10 to Bay 13 Slip Road 3 Road Barrier	13d	06/02/16	18/02/16	Bay 10 to Bay 13 Slip Road 3 Road Barrier					
S3C-TS-2000L	Removal of 1st layer of strut/waling	9d	04/12/15 A	05/02/16	Removal of 1st layer of strut/waling					
S3C-TS-2000N	Construction of Bay 10 Slip Road 3 Road Barrier	7d	28/01/16	18/02/16	Construction of Bay 10 Slip Road 3 Road Barrier					
S3C-TS-2030H	Bay 14 CWB and Slip Road 3 Road Barrier	14d	19/11/15 A	18/02/16	Bay 14 CWB and Slip Road 3 Road Barrier					
S3C-TS-2030K	Backfilling to Road formation level from Bay 10 to Bay 14	30d	12/01/16 A	05/02/16	Backfilling to Road formation level from Bay 10 to Bay 14					
S3C-TS-2090C	Bay 15,16 & 17 Slip Road 3 Road Barrier	14d	25/01/16*	10/02/16	Bay 15,16 & 17 Slip Road 3 Road Barrier					
S3C-TS-2090D	Bay 15,16 & 17 Slip Road 2 Road Barrier	14d	25/01/16*	10/02/16	Bay 15,16 & 17 Slip Road 2 Road Barrier					
S3C-TS-2110E	Removal Scaffold at Bay 18 to 20	17d	13/01/16 A	05/02/16	Removal Scaffold at Bay 18 to 20					
S3C-TS-2110F	Bay 18, 19 & 20 CWB, Slip Road 3 and Slip Road 2 Road Barrier	9d	06/02/16	14/02/16	Bay 18, 19 & 20 CWB, Slip Road 3 and Slip Road 2 Road Barrier					
S3C-TS-2150	Backfilling up to Future Road Formation for Bay 19 - Bay20	32d	06/04/16	07/05/16	Backfilling up to Future Road Formation for Bay 19 - Bay20					

■ Remaining Work     ■ Summa...  
■ Actual Work  
■ Summary Bar  
■ Critical Remaining Work  
◆ Milestone

CEDD CONTRACT NO. HK/2009/01  
 Wan Chai Development Phase II - Central-Wan Chai Bypass at HKCEC (Contract 1)  
WORKS PROGRAMME Rev.4 - 3 Month Programme starting from 20/01/16

Date	Revision	Checked	Appro...
15-Sep-15	Master Programme 6H		
20/01/16	Progress Updated on 20 Jan 2016		

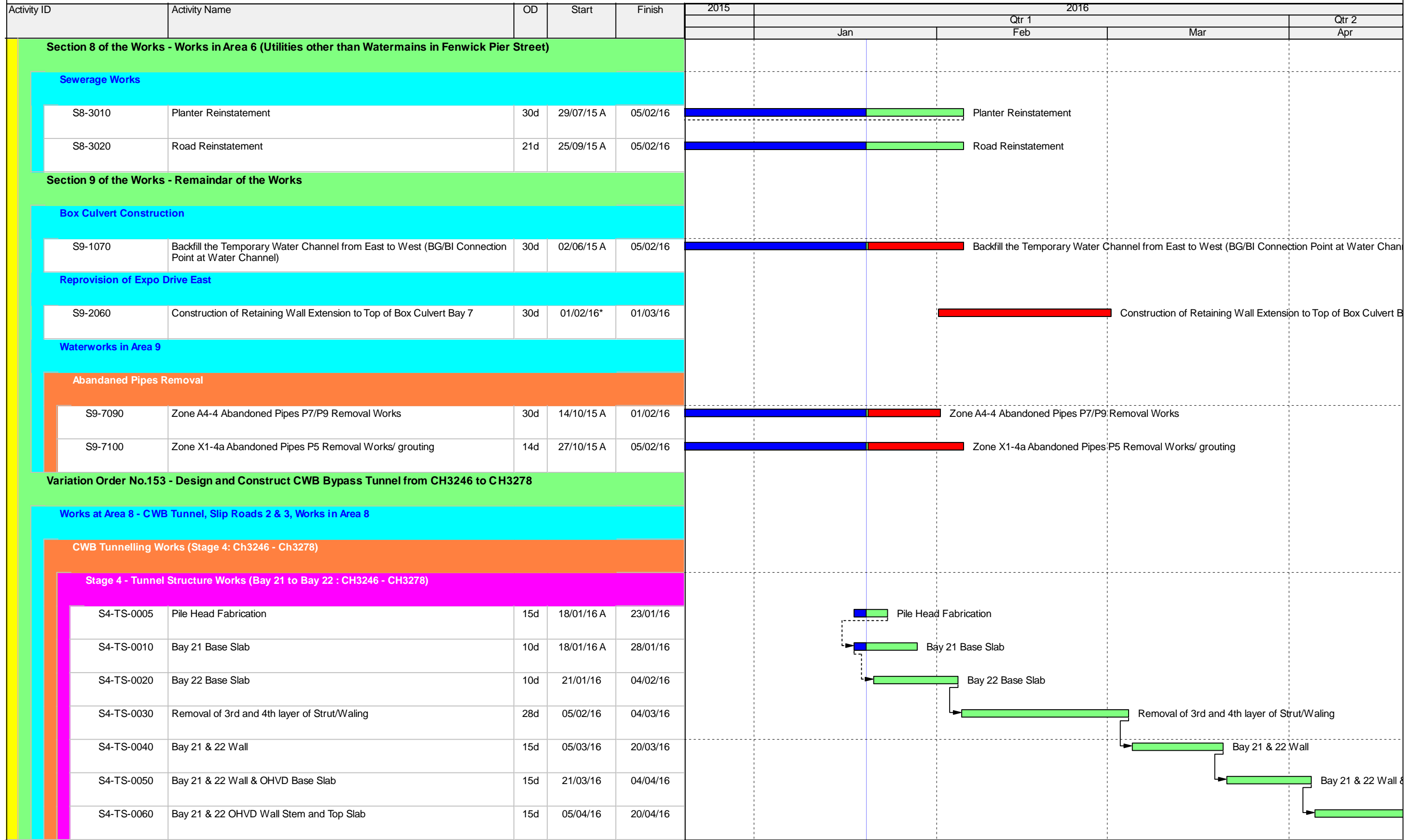

 Remaining Work	 Summa...
 Actual Work	
 Summary Bar	
 Critical Remaining Work	
 Milestone	

CEDD CONTRACT NO. HK/2009/01  
 Wan Chai Development Phase II - Central-Wan Chai Bypass at HKCEC (Contract 1)  
WORKS PROGRAMME Rev.4 - 3 Month Programme starting from 20/01/16

Date	Revision	Checked	Appro...
15-Sep-15	Master Programme 6H		
20/01/16	Progress Updated on 20 Jan 2016		

Activity ID	Activity Name	Rem Dur	Start	Finish	2016																		
					February			March			April				May				June				
					14	21	28	06	13	20	27	03	10	17	24	01	08	15	22	29	05		
<b>3MRP - Feb 2015 to May 2016</b>																							
<b>02 - PRE-CONSTRUCTION WORKS</b>																							
<b>02.3 - Method Statement / Shop Drawings</b>																							
0230-1380	MS Landscape Deck Structure - Submission	20	20-Jun-15 A	10-Mar-16	MS Landscape Deck Structure - Submission																		
0230-1390	MS Landscape Deck Structure - ER Review & Comment	28	10-Mar-16	07-Apr-16	MS Landscape Deck Structure - ER Review & Comment																		
0230-1400	MS Landscape Deck Structure - Resubmission	28	07-Apr-16	05-May-16	MS Landscape Deck Structure - Resubmission																		
0230-1410	MS Landscape Deck Structure - ER Approval	28	05-May-16	02-Jun-16	MS Landscape Deck Structure - ER Approval																		
0230-1612	MS Noise Semi Enclosure - ER Review / Comment	0	16-Jan-16 A	24-Jan-16 A	MS Noise Semi Enclosure - ER Review / Comment																		
0230-1613	MS Noise Semi Enclosure - Resubmission	0	25-Jan-16 A	03-Feb-16 A	MS Noise Semi Enclosure - Resubmission																		
0230-1614	MS Noise Semi Enclosure - No Adverse Comment	10	04-Feb-16 A	29-Feb-16	MS Noise Semi Enclosure - No Adverse Comment																		
0230-1690	MS Approach Ramp - ER Approval	3	01-Feb-15 A	22-Feb-16	MS Approach Ramp - ER Approval																		
0230-2360	MS for Connection of EVB and EVA - ER No Adverse Comment	6	01-Jan-16 A	25-Feb-16	MS for Connection of EVB and EVA - ER No Adverse Comment																		
0240-1200	HGHK Permanent Carpark Design - ER/HGHK Approval	19	16-Jan-16 A	09-Mar-16	HGHK Permanent Carpark Design - ER/HGHK Approval																		
0240-1210	HGHK Permanent Carpark Design - BD Approval	30	10-Mar-16	08-Apr-16	HGHK Permanent Carpark Design - BD Approval																		
0240-1220	HGHK Permanent Carpark Design- BD Approval Received	0		08-Apr-16	HGHK Permanent Carpark Design- BD Approval Received																		
0240-1230	HGHK Carpark - Application for BD Consent (BA8)	28	09-Apr-16	06-May-16	HGHK Carpark - Application for BD Consent																		
0240-1240	HGHK Carpark - BD Consent Received	0		06-May-16	HGHK Carpark - BD Consent Received																		
0240-1250	HGHK Carpark - Commencement Notification to BD (BA10)	7	07-May-16	13-May-16	HGHK Carpark - Commencement																		
0240-1270	Landscaping Design - Submission	28	20-Feb-16*	18-Mar-16	Landscaping Design - Submission																		
0240-1280	Landscaping Design - ER Review/Resubmission	28	19-Mar-16	15-Apr-16	Landscaping Design - ER Review/Resubmission																		
0240-1290	Landscaping Design - ER Approval	28	16-Apr-16	13-May-16	Landscaping Design - ER Approval																		
0240-1295	Landscaping Design - Fabrication & Delivery	28	14-May-16	10-Jun-16	Landscaping Design - Fabrication & Delivery																		
0240-1630	Green Wall Minimum 2 years Establishment	341	18-Apr-15 A	04-Apr-17	Green Wall Minimum 2 years Establishment																		
0240-1631	Green Roof Minimum 2 years Establishment	650	05-Apr-16	01-Jun-18	Green Roof Minimum 2 years Establishment																		
0240-2380	MS for erection of Beams at Pier 17-21 - ER Review / Comment	0	11-Jan-16 A	02-Feb-16 A	MS for erection of Beams at Pier 17-21 - ER Review / Comment																		
0240-2390	MS for erection of Beams at Pier 17-21 - Resubmission	28	03-Feb-16 A	18-Mar-16	MS for erection of Beams at Pier 17-21 - Resubmission																		
0240-2391	MS for erection of Beams at Pier 17-21 - No Adverse Comment	28	19-Mar-16	15-Apr-16	MS for erection of Beams at Pier 17-21 - No Adverse Comment																		
0240-2440	MS for trial erection of green roof - Submission	1	20-Oct-15 A	20-Feb-16	MS for trial erection of green roof - Submission																		
0240-2450	MS for for trial erection of green roof - ER Review / Comment	15	20-Feb-16	06-Mar-16	MS for for trial erection of green roof - ER Review / Comment																		
0240-2460	MS for for trial erection of green roof - Resubmission	15	06-Mar-16	21-Mar-16	MS for for trial erection of green roof - Resubmission																		
0240-2470	MS for for trial erection of green roof - No Adverse Comment	15	21-Mar-16	05-Apr-16	MS for for trial erection of green roof - No Adverse Comment																		
0240-2487	MS for Erection of LG-B at Pier 29 & 30 - No Adverse Comment	2	25-Dec-15 A	21-Feb-16	MS for Erection of LG-B at Pier 29 & 30 - No Adverse Comment																		
<b>02.5 - Bridge Segment/Beam Off-site Precasting</b>																							
0250-3860	Bridge F1B2 - Abut D12 Segment - 6 nos. (S2)	19	20-Feb-16	12-Mar-16	Bridge F1B2 - Abut D12 Segment - 6 nos. (S2)																		
0250-3880	Bridge F1B2 - Pier F1B2 Segment - 13 nos. (S1)	40	20-Feb-16	09-Apr-16	Bridge F1B2 - Pier F1B2 Segment - 13 nos. (S1)																		
0250-3900	Bridge F1B2 - Pier F2B2 Segment - 11 nos. (S1)	28	18-Apr-16	19-May-16	Bridge F1B2 - Pier F2B2 Segment - 11 nos. (S1)																		
0250-3920	Bridge F1B2 - Pier F3B2 Segment - 6 nos. (S2)	19	21-Mar-16	14-Apr-16	Bridge F1B2 - Pier F3B2 Segment - 6 nos. (S2)																		
0250-3940	Bridge F2B - Pier F3B2 Segment - 5 nos. (S2)	16	22-Apr-16	10-May-16	Bridge F2B - Pier F3B2 Segment - 5 nos. (S2)																		
<b>02.6 - Fabrication &amp; Delivery of Noise Enclosure</b>																							

█ Remaining Level of Effort    █ Remaining Work  
█ Actual Level of Effort    █ Critical Remaining Work  
█ Actual Work    ◆ Milestone

**Contract HY/2009/19**  
**3 Months Rolling Programme(as at 20-Feb-2016)**

Activity ID	Activity Name	Rem Dur	Start	Finish	2016																											
					February				March				April				May				June											
					14	21	28	06	13	20	27	03	10	17	24	01	08	15	22	29	05											
0260-5000	Int. Noise Enclosure Main + Sub Frames Fab / Del	32	01-Jun-15 A	30-Mar-16	Int. Noise Enclosure Main + Sub Frames Fab / Del																											
0260-5010	Int. Noise Enclosure Noise Panel Fab / Del	32	19-Jan-15 A	30-Mar-16	Int. Noise Enclosure Noise Panel Fab / Del																											
<b>05 - SECTION 2 &amp; 2A OF THE WORKS</b>																																
<b>05.1 - Cut &amp; Cover Tunnel Ch 4855-4932 (APS Footprint)</b>																																
<b>05.1.4 - APS &amp; Tunnel Structure Outstanding Works</b>																																
0513-3570	Plinth Erection for APS Area	15	15-Mar-16*	02-Apr-16	Plinth Erection for APS Area																											
0513-3580	Completion of Outstanding Works at APS & Tunnel	0		02-Apr-16*	Completion of Outstanding Works at APS & Tunnel																											
<b>05.1.6 - EVB Sub-structure &amp; Tunnel</b>																																
<b>05.1.6 - EVB Outstanding Works</b>																																
0515-2988	EVB Works(Zone 4-5) - Construction of Stair 03 - G.L 6/M-N - Part 1	0	23-Dec-15 A	18-Feb-16 A	EVB Works(Zone 4-5) - Construction of Stair 03 - G.L 6/M-N - Part 1																											
0515-2990	EVB Works(Zone 4-5) - Construction of Stair 03 - G.L 6/M-N - Part 2	7	16-Mar-16	23-Mar-16	EVB Works(Zone 4-5) - Construction of Stair 03 - G.L 6/M-N - Part 2																											
0515-2992	Removal of Formworks & Scaffoldings and Clearing of the Area	5	24-Mar-16	31-Mar-16	Removal of Formworks & Scaffoldings and Clearing of the Area																											
0515-2998	EVB Works(Zone 4-5) - Demolition of D-Wall > South - (Zone 4A-5A)	7	20-Feb-16	27-Feb-16	EVB Works(Zone 4-5) - Demolition of D-Wall > South - (Zone 4A-5A)																											
0515-3008	EVB Works(Zone 4-5) - CJ Preparation for South Wall along D-Wall - (Zone 4A-5A)	7	29-Feb-16	07-Mar-16	EVB Works(Zone 4-5) - CJ Preparation for South Wall along D-Wall - (Zone 4A-5A)																											
0515-3018	EVB Works(Zone 4-5) - Construction of South Wall along D-Wall + Stitching to Roof Slab - (Zone 4A-5A)	7	08-Mar-16	15-Mar-16	EVB Works(Zone 4-5) - Construction of South Wall along D-Wall + Stitching to Roof Slab - (Zone 4A-5A)																											
0515-3058	EVB Works(Zone 2) - Construction of North Wall along D-Wall + Roof Slab	11	17-Feb-16 A	03-Mar-16	EVB Works(Zone 2) - Construction of North Wall along D-Wall + Roof Slab																											
0515-3060	EVB Works(Zone 2) - Wall & Roof Slab - G.L 4-6/A-B	4	19-Feb-16 A	24-Feb-16	EVB Works(Zone 2) - Wall & Roof Slab - G.L 4-6/A-B																											
0515-3078	EVB Works(Zone 2) -Construction Basement Level G.L > 6-7/A-B	8	18-Jan-16 A	29-Feb-16	EVB Works(Zone 2) -Construction Basement Level G.L > 6-7/A-B																											
0515-3088	EVB Works(Zone 2) -Demolition of South D-Wall - G.L > 6-7/A	11	01-Mar-16	12-Mar-16	EVB Works(Zone 2) -Demolition of South D-Wall - G.L > 6-7/A																											
0515-3090	EVB Works(Zone 2) - CJ Preparation for South Wall along D-Wall - G.L > 6-7/A-B	7	14-Mar-16	21-Mar-16	EVB Works(Zone 2) - CJ Preparation for South Wall along D-Wall - G.L > 6-7/A-B																											
0515-3091	EVB Works(Zone 2) - Construction Stair 01	7	22-Mar-16	31-Mar-16	EVB Works(Zone 2) - Construction Stair 01																											
0515-3093	EVB Works(Zone 2) -Installation of Sheetpile - G.L > 6-7/A-B	5	01-Mar-16	05-Mar-16	EVB Works(Zone 2) -Installation of Sheetpile - G.L > 6-7/A-B																											
0515-3094	EVB Works(Zone 2) -Demolition of South D-Wall + Excavation - G.L > 6-7/A-B	9	07-Mar-16	16-Mar-16	EVB Works(Zone 2) -Demolition of South D-Wall + Excavation - G.L > 6-7/A-B																											
0515-3095	EVB Works(Zone 2) -Mass Concrete + Waterproofing	5	17-Mar-16	22-Mar-16	EVB Works(Zone 2) -Mass Concrete + Waterproofing																											
0515-3096	EVB Works(Zone 2) -Construction Wall and Stair 06 G.L > 6-7/A-B	6	23-Mar-16	31-Mar-16	EVB Works(Zone 2) -Construction Wall and Stair 06 G.L > 6-7/A-B																											
0515-3098	EVB Works(Zone 4-5) - Clearing & Demobilization of EVB	7	01-Apr-16	09-Apr-16	EVB Works(Zone 4-5) - Clearing & Demobilization of EVB																											
0515-3099	Complete EVB Works Outstanding Works	0		09-Apr-16*	Complete EVB Works Outstanding Works																											
<b>05.1.7 - Connection to EVA</b>																																
0515-3200	EVA - ELS INSTALLATION - Install grout tube (EVA Outer Side)	1	01-Feb-16 A	20-Feb-16	EVA - ELS INSTALLATION - Install grout tube (EVA Outer Side)																											
0515-3210	EVA - ELS INSTALLATION - TAM Grouting	8	22-Feb-16	01-Mar-16	EVA - ELS INSTALLATION - TAM Grouting																											
0515-3220	EVA - ELS INSTALLATION - Install grout tube (EVA Inner Side)	10	02-Mar-16	12-Mar-16	EVA - ELS INSTALLATION - Install grout tube (EVA Inner Side)																											
0515-3230	EVA - ELS INSTALLATION - TAM Grouting	10	14-Mar-16	24-Mar-16	EVA - ELS INSTALLATION - TAM Grouting																											
0515-3232	EVA - ELS INSTALLATION - Hand over back to CSHK to remove the existing material	5	26-Mar-16	01-Apr-16*	EVA - ELS INSTALLATION - Hand over back to CSHK to remove the existing material																											
0515-3240	EVA - INVETIGATION OF WATER CUT OFF - Erection of working platform	3	26-Mar-16	30-Mar-16	EVA - INVETIGATION OF WATER CUT OFF - Erection of working platform																											
0515-3250	EVA - INVETIGATION OF WATER CUT OFF - Remove steel support	2	31-Mar-16	01-Apr-16	EVA - INVETIGATION OF WATER CUT OFF - Remove steel support																											
0515-3260	EVA - INVETIGATION OF WATER CUT OFF - Setting out the location of EVA on D-wall	1	02-Apr-16	02-Apr-16	EVA - INVETIGATION OF WATER CUT OFF - Setting out the location of EVA on D-wall																											
0515-3270	EVA - INVETIGATION OF WATER CUT OFF - Drill 3 holes at top of each area and investigate	1	02-Apr-16	02-Apr-16	EVA - INVETIGATION OF WATER CUT OFF - Drill 3 holes at top of each area and investigate																											
0515-3280	EVA - INVETIGATION OF WATER CUT OFF - Drill 3 holes at middle of each area and investigate	1	02-Apr-16	02-Apr-16	EVA - INVETIGATION OF WATER CUT OFF - Drill 3 holes at middle of each area and investigate																											
0515-3290	EVA - INVETIGATION OF WATER CUT OFF - Drill 3 holes at bottom of each area and investigate	1	02-Apr-16	02-Apr-16	EVA - INVETIGATION OF WATER CUT OFF - Drill 3 holes at bottom of each area and investigate																											

■ Remaining Level of Effort    ■ Remaining Work  
■ Actual Level of Effort    ■ Critical Remaining Work  
■ Actual Work    ◆ Milestone

**Contract HY/2009/19**  
**3 Months Rolling Programme(as at 20-Feb-2016)**

Activity ID	Activity Name	Rem Dur	Start	Finish	2016																							
					February				March				April				May				June							
					14	21	28	06	13	20	27	03	10	17	24	01	08	15	22	29	05							
0515-3300	EVA - SAW CUTTING - Excavate the rock fill	5	05-Apr-16	09-Apr-16																				EVA - SAW CUTTING - Excavate the rock fill				
0515-3302	EVA - SAW CUTTING - Erection of platform for core hole	6	11-Apr-16	16-Apr-16																				EVA - SAW CUTTING - Erection of platform for core hole				
0515-3310	EVA - SAW CUTTING - Core hole for saw cut (156 nos.)( 5 set of coring machine)	17	18-Apr-16	06-May-16																				EVA - SAW CUTTING - Core hole for saw cut				
0515-3320	EVA - SAW CUTTING - Saw cut (8 nos. Horz. and 9 nos. Vert. cut, 12 hrs per day)	14	07-May-16	23-May-16																				EVA - SAW CUTTING - Saw cut				
0515-3330	EVA - SAW CUTTING - Remove Cutaway	16	07-May-16	25-May-16																				EVA - SAW CUTTING - Remove Cutaway				
<b>06 - SECTION 3 OF THE WORKS</b>																												
<b>06.3 - Admin Building</b>																												
<b>Admin Building - Add'l Excavation &amp; Blinding to Ground Slab</b>																												
630-3091	ADB(Pier29-30)> West Basement (GL > 3-6/C-F) - Install Strut and Waling Support	0	20-Jan-16 A	13-Feb-16 A	ADB(Pier29-30)> West Basement (GL > 3-6/C-F) - Install Strut and Waling Support																							
630-3093	ADB(Pier29-30) West Basement (GL > 3-6/C-F) - Install Locking Plate + Strut and Waling Support	0	15-Feb-16 A	19-Feb-16 A	ADB(Pier29-30) West Basement (GL > 3-6/C-F) - Install Locking Plate + Strut and Waling Support																							
630-3095	ADB(Pier29-30) West Basement (GL > 3-6/C-F) - Excav to Ground Beam Formation level + blinding	1	15-Feb-16 A	20-Feb-16	ADB(Pier29-30) West Basement (GL > 3-6/C-F) - Excav to Ground Beam Formation level + blinding																							
630-3116	ADB(Pier29-30) West Basement (GL > 3-6/C-F) - Excav to -1.0mPD - Sumpit Area	3	22-Feb-16	24-Feb-16	ADB(Pier29-30) West Basement (GL > 3-6/C-F) - Excav to -1.0mPD - Sumpit Area																							
630-3120	ADB(Pier29-30) West Basement (GL > 3-6/C-F) - Install Strut and Waling Support	3	25-Feb-16	27-Feb-16	ADB(Pier29-30) West Basement (GL > 3-6/C-F) - Install Strut and Waling Support																							
630-3220	ADB(Pier29-30) West Basement (GL > 3-6/C-F) - Excav to Formation level - (Sump Pits)	5	29-Feb-16	04-Mar-16	ADB(Pier29-30) West Basement (GL > 3-6/C-F) - Excav to Formation level - (Sump Pits)																							
630-3340	ADB (Pier29-30)West Basement (GL > 3-6/C-F) - Cast Blinding to Sump Pits	1	05-Mar-16	05-Mar-16	ADB (Pier29-30)West Basement (GL > 3-6/C-F) - Cast Blinding to Sump Pits																							
630-3364	ADB(Pier29) - (GL > 1-6/A-C) - Compaction of Ground level + Blinding	0	26-Jan-16 A	15-Feb-16 A	ADB(Pier29) - (GL > 1-6/A-C) - Compaction of Ground level + Blinding																							
630-3366	ADB(Pier30-32) - (GL > 1-6/F-N) - Excav Temporary Backfill of Ground Beams - Part 1 (before CNY)	0	22-Jan-16 A	05-Feb-16 A	ADB(Pier30-32) - (GL > 1-6/F-N) - Excav Temporary Backfill of Ground Beams - Part 1 (before CNY)																							
630-3368	ADB(Pier30-32) - (GL > 1-6/F-N) - Complete Excav Temporary Backfill + Compaction - Part 2 (after CNY)	4	15-Feb-16 A	24-Feb-16	ADB(Pier30-32) - (GL > 1-6/F-N) - Complete Excav Temporary Backfill + Compaction - Part 2 (after CNY)																							
630-3370	ADB(Pier30-32) - (GL > 1-6/F-N) - Fwk for Vertical Blinding + Blinding	8	25-Feb-16	04-Mar-16	ADB(Pier30-32) - (GL > 1-6/F-N) - Fwk for Vertical Blinding + Blinding																							
630-3380	ADB(Pier29-30) Basement Complete Add'l Excavation & Blinding	0		05-Mar-16*	ADB(Pier29-30) Basement Complete Add'l Excavation & Blinding																							
<b>Admin Building - Remaining Drainage Works (yellow)</b>																												
0630-2355	Drainage (Pier 33 -34) - Excav for Manhole & 450 Pipes (2nos MH+ 28.24m 450D Pipes)	1	16-Feb-16 A	20-Feb-16	Drainage (Pier 33 -34) - Excav for Manhole & 450 Pipes (2nos MH+ 28.24m 450D Pipes)																							
0630-2357	Drainage (Pier 33 -34) - Construct Manhole (2 Nos)	7	22-Feb-16	29-Feb-16	Drainage (Pier 33 -34) - Construct Manhole (2 Nos)																							
0630-2359	Drainage (Pier 33 -34) - Lay Pipes & Concrete Surrounds (28.24m)	7	23-Feb-16	01-Mar-16	Drainage (Pier 33 -34) - Lay Pipes & Concrete Surrounds (28.24m)																							
0630-2361	Drainage (Pier 33 -34) - Backfill to Finish Level	3	02-Mar-16	04-Mar-16	Drainage (Pier 33 -34) - Backfill to Finish Level																							
0630-2363	Drainage (Pier 32 -33) - Excav for Manhole & Pipes (2nos MH+ 4.24m 300D & 2.67m 375D Pipes)	1	22-Feb-16	22-Feb-16	Drainage (Pier 32 -33) - Excav for Manhole & Pipes (2nos MH+ 4.24m 300D & 2.67m 375D Pipes)																							
0630-2365	Drainage (Pier 32 -33) - Construct Manhole (2 Nos)	7	23-Feb-16	01-Mar-16	Drainage (Pier 32 -33) - Construct Manhole (2 Nos)																							
0630-2367	Drainage (Pier 32 -33) - Lay Pipes & Concrete Surrounds (6.91m)	4	26-Feb-16	01-Mar-16	Drainage (Pier 32 -33) - Lay Pipes & Concrete Surrounds (6.91m)																							
0630-2369	Drainage (Pier 32 -33) - Backfill to Finish Level	3	02-Mar-16	04-Mar-16	Drainage (Pier 32 -33) - Backfill to Finish Level																							
0630-2371	Drainage (Pier 31) - Excav for Pipes (6.85m 450D & 4.75m 225D Pipes)	1	23-Feb-16	23-Feb-16	Drainage (Pier 31) - Excav for Pipes (6.85m 450D & 4.75m 225D Pipes)																							
0630-2373	Drainage (Pier 31) - Lay Pipes & Concrete Surrounds (11.60m)	3	26-Feb-16	29-Feb-16	Drainage (Pier 31) - Lay Pipes & Concrete Surrounds (11.60m)																							
0630-2375	Drainage (Pier 31) - Backfill to Finish Level	3	01-Mar-16	03-Mar-16	Drainage (Pier 31) - Backfill to Finish Level																							
0630-2376	Cleaning Works & CCTV to 1500D Drain	7	26-Feb-16	04-Mar-16	Cleaning Works & CCTV to 1500D Drain																							
0630-2378	Manhole (Pier 29-30) - Outstanding Works to Manhole > Raised-up to Cover Level	8	26-Feb-16	05-Mar-16	Manhole (Pier 29-30) - Outstanding Works to Manhole > Raised-up to Cover Level																							
<b>Admin Building - Misc Items</b>																												
0610-1880	W/B Bridge Pier 34 - Tie Beam > Breaking + Excav + Blinding	3	16-Feb-16 A	23-Feb-16	W/B Bridge Pier 34 - Tie Beam > Breaking + Excav + Blinding																							
0610-1900	Construct W/B Bridge Pier 34 - Tie Beam > CJ + post drill rebar & Construction	9	24-Feb-16	04-Mar-16	Construct W/B Bridge Pier 34 - Tie Beam > CJ + post drill rebar & Construction																							
0630-2513	Erection of Revised Structural Support of Pier 29 Obstructing Construction of ADB Substructure	5	17-Feb-16 A	25-Feb-16	Erection of Revised Structural Support of Pier 29 Obstructing Construction of ADB Substructure																							
0630-2515	Erection of Revised Structural Support of Pier 30 Obstructing Construction of ADB Substructure	7	26-Feb-16	04-Mar-16	Erection of Revised Structural Support of Pier 30 Obstructing Construction of ADB Substructure																							

■ Remaining Level of Effort    ■ Remaining Work  
■ Actual Level of Effort    ■ Critical Remaining Work  
■ Actual Work    ◆ Milestone

**Contract HY/2009/19**  
**3 Months Rolling Programme(as at 20-Feb-2016)**

Activity ID	Activity Name	Rem Dur	Start	Finish	2016																				
					February			March				April				May				June					
					14	21	28	06	13	20	27	03	10	17	24	01	08	15	22	29	05				
0630-2518	Reconstruction of Special Hoarding	0	23-Jan-16 A	31-Jan-16 A	f Special Hoarding																				
<b>Admin Building - Outstanding Works After Hanover to CC</b>																									
0630-2630	Drainage (Pier 34) - Excav for Manhole & Pipes (2nos MH+ 20.85m 450D & 9.32m 225D Pipes)	3	07-Mar-16	09-Mar-16	■ Drainage (Pier 34) - Excav for Manhole & Pipes (2nos MH+ 20.85m 450D & 9.32m 225D Pipes)																				
0630-2640	Drainage (Pier 32 -33) - Construct Manhole (2 Nos)	7	10-Mar-16	17-Mar-16	■ Drainage (Pier 32-33) - Construct Manhole (2 Nos)																				
0630-2650	Drainage (Pier 32 -33) - Lay Pipes & Concrete Surrounds (30.17m)	8	15-Mar-16	23-Mar-16	■ Drainage (Pier 32 -33) - Lay Pipes & Concrete Surrounds (30.17m)																				
0630-2660	Drainage (Pier 32 -33) - Backfill to Finish Level	4	24-Mar-16	30-Mar-16	■ Drainage (Pier 32 -33) - Backfill to Finish Level																				
0630-2670	Drainage (Pier 32-33) - Excav for Manhole & Pipes (4nos MH+ 7.20m 450D & 18.70 225D Pipes)	3	10-Mar-16	12-Mar-16	■ Drainage (Pier 32-33) - Excav for Manhole & Pipes (4nos MH+ 7.20m 450D & 18.70 225D Pipes)																				
0630-2680	Drainage (Pier 32 -33) - Construct Manhole (4 Nos)	14	14-Mar-16	31-Mar-16	■ Drainage (Pier 32 -33) - Construct Manhole (4 Nos)																				
0630-2690	Drainage (Pier 32 -33) - Lay Pipes & Concrete Surrounds (25.90m)	7	29-Mar-16	06-Apr-16	■ Drainage (Pier 32 -33) - Lay Pipes & Concrete Surrounds (25.90m)																				
0630-2700	Drainage (Pier 32 -33) - Backfill to Finish Level	4	07-Apr-16	11-Apr-16	■ Drainage (Pier 32 -33) - Backfill to Finish Level																				
0630-2705	Construct Road Pavement Between P31-32 within Porion VB incl sub-base	7	08-Apr-16	15-Apr-16	■ Construct Road Pavement Between P31-32 within Porion VB incl sub-base																				
0630-2710	Structural Support of Pier 29 - Finishing-up Weld/Bold Connections Above ADB Level	7	05-Mar-16	12-Mar-16	■ Structural Support of Pier 29 - Finishing-up Weld/Bold Connections Above ADB Level																				
0630-2720	Structural Support of Pier 30 - Finishing-up Weld/Bold Connections Above ADB Level	7	14-Mar-16	21-Mar-16	■ Structural Support of Pier 30 - Finishing-up Weld/Bold Connections Above ADB Level																				
0630-2730	Admin Building - Complete Outstanding Works	0		15-Apr-16*	◆ Admin Building - Complete Outstanding Works																				
<b>Admin Building - Ground Beams to be Completed after CC Basement (Timing to be Confirmed)</b>																									
0630-1880	Grd. Beam - (GL > P-R) - Removal of Existing Sheet Piles	4	23-Mar-16	29-Mar-16	■ Grd. Beam - (GL > P-R) - Removal of Existing Sheet Piles																				
0630-1900	Grd. Beam - (GL > P-R) - Excavate to formation level + Blinding Layer Casting	5	30-Mar-16	05-Apr-16	■ Grd. Beam - (GL > P-R) - Excavate to formation level + Blinding Layer Casting																				
0630-1920	Grd. Beam - (GL > P-R) - Install Capping Plate	6	05-Apr-16	11-Apr-16	■ Grd. Beam - (GL > P-R) - Install Capping Plate																				
0630-1940	Grd. Beam - (GL > P-R) - Rebar Fixing for Beam	7	08-Apr-16	15-Apr-16	■ Grd. Beam - (GL > P-R) - Rebar Fixing for Beam																				
0630-1960	Grd. Beam - (GL > P-R) - Erect Formworks for Beam	4	16-Apr-16	20-Apr-16	■ Grd. Beam - (GL > P-R) - Erect Formworks for Beam																				
0630-1980	Grd. Beam - (GL > P-R) - Cast Concrete for Beam	1	21-Apr-16	21-Apr-16	■ Grd. Beam - (GL > P-R) - Cast Concrete for Beam																				
0630-2000	Grd. Beam - (GL > P-R) - Formworks Removal	1	22-Apr-16	22-Apr-16	■ Grd. Beam - (GL > P-R) - Formworks Removal																				
0630-2036	ADB(Pier29-30) - West Basement (GL > 1-2.0/C-F) - 1st Layer Excav Approx. +2.5mPD	3	23-Mar-16	26-Mar-16	■ ADB(Pier29-30) - West Basement (GL > 1-2.0/C-F) - 1st Layer Excav Approx. +2.5mPD																				
0630-2037	ADB(Pier29-30) - West Basement (GL > 1-2.0/C-F) - Install Strut and Waling Support	4	29-Mar-16	01-Apr-16	■ ADB(Pier29-30) - West Basement (GL > 1-2.0/C-F) - Install Strut and Waling Support																				
0630-2038	ADB(Pier29-30) - West Basement (GL > 1-2.0/C-F) - 2nd Layer Excav to Ground Beam Formation level + blinding	3	02-Apr-16	06-Apr-16	■ ADB(Pier29-30) - West Basement (GL > 1-2.0/C-F) - 2nd Layer Excav to Ground Beam Formation level + blinding																				
0630-2040	ADB(Pier29-30) - West Basement (GL > 1-2.0/C-F) - Prepare CJ + Install Capping Plate	3	07-Apr-16	09-Apr-16	■ ADB(Pier29-30) - West Basement (GL > 1-2.0/C-F) - Prepare CJ + Install Capping Plate																				
0630-2080	ADB(Pier29-30) - West Basement (GL > 1-2.0/C-F) - Rebar Fixing for Ground Beam	5	08-Apr-16	13-Apr-16	■ ADB(Pier29-30) - West Basement (GL > 1-2.0/C-F) - Rebar Fixing for Ground Beam																				
0630-2100	ADB(Pier29-30) - West Basement (GL > 1-2.0/C-F) - Erect Formworks for Ground Beam	4	14-Apr-16	18-Apr-16	■ ADB(Pier29-30) - West Basement (GL > 1-2.0/C-F) - Erect Formworks for Ground Beam																				
0630-2120	ADB(Pier29-30) - West Basement (GL > 1-2.0/C-F) - Cast Concrete for Ground Beam	1	19-Apr-16	19-Apr-16	■ ADB(Pier29-30) - West Basement (GL > 1-2.0/C-F) - Cast Concrete for Ground Beam																				
0630-2140	ADB(Pier29-30) - West Basement (GL > 1-2.0/C-F) - Formworks Removal	2	20-Apr-16	21-Apr-16	■ ADB(Pier29-30) - West Basement (GL > 1-2.0/C-F) - Formworks Removal																				
0630-2160	Complete ADB Ground Beam (Portion VD)	0		21-Apr-16	◆ Complete ADB Ground Beam (Portion VD)																				
<b>10 - SECTION X OF THE WORKS</b>																									
<b>10.1 - E/B Bridges (Bridge D, E and F)</b>																									
<b>10.1.1 - Marine Pier Construction</b>																									
<b>Pier F01 to F02</b>																									
1011-8600	F1B Pier/Column Construction	12	20-Feb-16	04-Mar-16	■ F1B Pier/Column Construction																				
1011-8620	F1B Crosshead Construction	18	05-Mar-16	26-Mar-16	■ F1B Crosshead Construction																				
1011-8640	Bearing installation pier F1B & F2B	12	29-Mar-16	12-Apr-16	■ Bearing installation pier F1B & F2B																				
<b>10.2 - W/B Bridges (Bridge C and F)</b>																									

■ Remaining Level of Effort    ■ Remaining Work  
■ Actual Level of Effort    ■ Critical Remaining Work  
■ Actual Work    ◆ Milestone

**Contract HY/2009/19**  
**3 Months Rolling Programme(as at 20-Feb-2016)**

Activity ID	Activity Name	Rem Dur	Start	Finish	2016																		
					February			March				April				May				June			
					14	21	28	06	13	20	27	03	10	17	24	01	08	15	22	29	05		
<b>10.2.1 - Pier Construction</b>																							
<b>Pier 38 to 43</b>																							
1021-1844	Pier 38 (F3C) - Erection of Scaffolding	0	20-Jan-16 A	05-Feb-16 A	■ Pier 38 (F3C) - Erection of Scaffolding																		
1021-1845	Pier 38 (F3C) - Place bottom formwork for working platform	0	11-Feb-16 A	19-Feb-16 A	■ Pier 38 (F3C) - Place bottom formwork for working platform																		
1021-1846	Pier 38 (F3C) - Fixing Reinforcement for Crosshead Bottom Layer	2	20-Feb-16	22-Feb-16	■ Pier 38 (F3C) - Fixing Reinforcement for Crosshead Bottom Layer																		
1021-1847	Pier 38 (F3C) - Installation of case-in items	3	23-Feb-16	25-Feb-16	■ Pier 38 (F3C) - Installation of case-in items																		
1021-1848	Pier 38 (F3C) - Fixing Reinforcement for Crosshead Upper Layer	2	26-Feb-16	27-Feb-16	■ Pier 38 (F3C) - Fixing Reinforcement for Crosshead Upper Layer																		
1021-1849	Pier 38 (F3C) - Installation of tie-bolts	2	29-Feb-16	01-Mar-16	■ Pier 38 (F3C) - Installation of tie-bolts																		
1021-1850	Pier 38 (F3C) - Pouring concrete for crosshead	1	03-Mar-16	03-Mar-16	■ Pier 38 (F3C) - Pouring concrete for crosshead																		
1021-1851	Pier 38 (F3C) - Remove formwork and prepare construction joint	2	04-Mar-16	05-Mar-16	■ Pier 38 (F3C) - Remove formwork and prepare construction joint																		
1021-1852	Pier 38 (F3C) - Remove formwork and scaffolding	2	09-Mar-16	10-Mar-16	■ Pier 38 (F3C) - Remove formwork and scaffolding																		
1021-1853	Pier 38 (F3C) - Remove structural steel of falsework	3	11-Mar-16	14-Mar-16	■ Pier 38 (F3C) - Remove structural steel of falsework																		
1021-1880	Pier 38 (F3C) Install Bearing	9	07-Mar-16	16-Mar-16	■ Pier 38 (F3C) Install Bearing																		
1021-1928	Pier 39 (F4C) - Fixing Reinforcement for Crosshead Upper Layer	0	22-Jan-16 A	23-Jan-16 A	■ Pier 39 (F4C) - Fixing Reinforcement for Crosshead Upper Layer																		
1021-1929	Pier 39 (F4C) - Installation of tie-bolts	0	24-Jan-16 A	25-Jan-16 A	■ Pier 39 (F4C) - Installation of tie-bolts																		
1021-1930	Pier 39 (F4C) - Pouring concrete for crosshead	0	26-Jan-16 A	26-Jan-16 A	■ Pier 39 (F4C) - Pouring concrete for crosshead																		
1021-1931	Pier 39 (F4C) - Remove formwork and prepare construction joint	0	27-Jan-16 A	29-Jan-16 A	■ Pier 39 (F4C) - Remove formwork and prepare construction joint																		
1021-1932	Pier 39 (F4C) - Remove formwork and scaffolding	0	28-Jan-16 A	30-Jan-16 A	■ Pier 39 (F4C) - Remove formwork and scaffolding																		
1021-1933	Pier 39 (F4C) - Remove structural steel of falsework	5	20-Feb-16	25-Feb-16	■ Pier 39 (F4C) - Remove structural steel of falsework																		
1021-1960	Pier 39 (F4C) Install Bearing	9	20-Feb-16	01-Mar-16	■ Pier 39 (F4C) Install Bearing																		
1021-2001	Pier 40 (F5C) - Drill holes for steel rod (24nos 30mm dim)	3	20-Feb-16	23-Feb-16	■ Pier 40 (F5C) - Drill holes for steel rod (24nos 30mm dim)																		
1021-2002	Pier 40 (F5C) - Erection of UC at the bottom layer (305x305x158UC)	4	24-Feb-16	27-Feb-16	■ Pier 40 (F5C) - Erection of UC at the bottom layer (305x305x158UC)																		
1021-2003	Pier 40 (F5C) - Erection of UC at the 2nd layer (254x124 UB)	3	29-Feb-16	02-Mar-16	■ Pier 40 (F5C) - Erection of UC at the 2nd layer (254x124 UB)																		
1021-2004	Pier 40 (F5C) - Erection of Scaffolding	4	03-Mar-16	07-Mar-16	■ Pier 40 (F5C) - Erection of Scaffolding																		
1021-2005	Pier 40 (F5C) - Place bottom formwork for working platform	4	08-Mar-16	11-Mar-16	■ Pier 40 (F5C) - Place bottom formwork for working platform																		
1021-2006	Pier 40 (F5C) - Fixing Reinforcement for Crosshead Bottom Layer	11	12-Mar-16	24-Mar-16	■ Pier 40 (F5C) - Fixing Reinforcement for Crosshead Bottom Layer																		
1021-2007	Pier 40 (F5C) - Installation of case-in items	2	26-Mar-16	29-Mar-16	■ Pier 40 (F5C) - Installation of case-in items																		
1021-2008	Pier 40 (F5C) - Fixing Reinforcement for Crosshead Upper Layer	3	30-Mar-16	01-Apr-16	■ Pier 40 (F5C) - Fixing Reinforcement for Crosshead Upper Layer																		
1021-2009	Pier 40 (F5C) - Installation of tie-bolts	2	02-Apr-16	05-Apr-16	■ Pier 40 (F5C) - Installation of tie-bolts																		
1021-2010	Pier 40 (F5C) - Pouring concrete for crosshead	1	06-Apr-16	06-Apr-16	■ Pier 40 (F5C) - Pouring concrete for crosshead																		
1021-2011	Pier 40 (F5C) - Remove formwork and prepare construction joint	3	07-Apr-16	09-Apr-16	■ Pier 40 (F5C) - Remove formwork and prepare construction joint																		
1021-2012	Pier 40 (F5C) - Remove formwork and scaffolding	3	13-Apr-16	15-Apr-16	■ Pier 40 (F5C) - Remove formwork and scaffolding																		
1021-2013	Pier 40 (F5C) - Remove structural steel of falsework	3	16-Apr-16	19-Apr-16	■ Pier 40 (F5C) - Remove structural steel of falsework																		
1021-2040	Pier 40 (F5C) Install Bearing	9	11-Apr-16	20-Apr-16	■ Pier 40 (F5C) Install Bearing																		
1021-2081	Pier 41 (F6C) - Drill holes for steel rod (24nos 30mm dim)	3	20-Feb-16	23-Feb-16	■ Pier 41 (F6C) - Drill holes for steel rod (24nos 30mm dim)																		
1021-2082	Pier 41 (F6C) - Erection of UC at the bottom layer (305x305x158UC)	4	24-Feb-16	27-Feb-16	■ Pier 41 (F6C) - Erection of UC at the bottom layer (305x305x158UC)																		
1021-2083	Pier 41 (F6C) - Erection of UC at the 2nd layer (254x124 UB)	4	29-Feb-16	03-Mar-16	■ Pier 41 (F6C) - Erection of UC at the 2nd layer (254x124 UB)																		
1021-2084	Pier 41 (F6C) - Erection of Scaffolding	6	04-Mar-16	10-Mar-16	■ Pier 41 (F6C) - Erection of Scaffolding																		
1021-2085	Pier 41 (F6C) - Place bottom formwork for working platform	4	11-Mar-16	15-Mar-16	■ Pier 41 (F6C) - Place bottom formwork for working platform																		

	Remaining Level of Effort		Remaining Work
	Actual Level of Effort		Critical Remaining Work
	Actual Work		Milestone

**Contract HY/2009/19**  
**3 Months Rolling Programme(as at 20-Feb-2016)**

Activity ID	Activity Name	Rem Dur	Start	Finish	2016																		
					February			March					April					May				June	
					14	21	28	06	13	20	27	03	10	17	24	01	08	15	22	29	05		
1021-2086	Pier 41 (F6C) - Fixing Reinforcement for Crosshead Bottom Layer	2	16-Mar-16	17-Mar-16																			
1021-2087	Pier 41 (F6C) - Installation of case-in items	3	18-Mar-16	21-Mar-16																			
1021-2088	Pier 41 (F6C) - Fixing Reinforcement for Crosshead Upper Layer	2	22-Mar-16	23-Mar-16																			
1021-2089	Pier 41 (F6C) - Installation of tie-bolts	2	24-Mar-16	26-Mar-16																			
1021-2090	Pier 41 (F6C) - Pouring concrete for crosshead	2	29-Mar-16	30-Mar-16																			
1021-2091	Pier 41 (F6C) - Remove formwork and prepare construction joint	2	31-Mar-16	01-Apr-16																			
1021-2092	Pier 41 (F6C) - Remove formwork and scaffolding	2	07-Apr-16	08-Apr-16																			
1021-2093	Pier 41 (F6C) - Remove structural steel of falsework	3	09-Apr-16	12-Apr-16																			
1021-2120	Pier 41 (F6C) Install Bearing	9	02-Apr-16	13-Apr-16																			
1021-2161	Pier 42 (F7C) - Drill holes for steel rod (24nos 30mm dim)	2	03-Mar-16	04-Mar-16																			
1021-2162	Pier 42 (F7C) - Erection of UC at the bottom layer (305x305x158UC)	9	05-Mar-16	15-Mar-16																			
1021-2163	Pier 42 (F7C) - Erection of UC at the 2nd layer (254x124 UB)	4	16-Mar-16	19-Mar-16																			
1021-2164	Pier 42 (F7C) - Erection of Scaffolding	3	21-Mar-16	23-Mar-16																			
1021-2165	Pier 42 (F7C) - Place bottom formwork for working platform	4	24-Mar-16	30-Mar-16																			
1021-2166	Pier 42 (F7C) - Fixing Reinforcement for Crosshead Bottom Layer	2	31-Mar-16	01-Apr-16																			
1021-2167	Pier 42 (F7C) - Installation of case-in items	3	02-Apr-16	06-Apr-16																			
1021-2168	Pier 42 (F7C) - Fixing Reinforcement for Crosshead Upper Layer	2	07-Apr-16	08-Apr-16																			
1021-2169	Pier 42 (F7C) - Installation of tie-bolts	2	09-Apr-16	11-Apr-16																			
1021-2170	Pier 42 (F7C) - Pouring concrete for crosshead	2	12-Apr-16	13-Apr-16																			
1021-2171	Pier 42 (F7C) - Remove formwork and prepare construction joint	2	14-Apr-16	15-Apr-16																			
1021-2172	Pier 42 (F7C) - Remove formwork and scaffolding	1	20-Apr-16	20-Apr-16																			
1021-2173	Pier 42 (F7C) - Remove structural steel of falsework	2	21-Apr-16	22-Apr-16																			
1021-2200	Pier 42 (F7C) Install Bearing	9	16-Apr-16	26-Apr-16																			
1021-2241	Pier 43 (F8C) - Drill holes for steel rod (24nos 30mm dim)	2	21-Mar-16	22-Mar-16																			
1021-2242	Pier 43 (F8C) - Erection of UC at the bottom layer (305x305x158UC)	5	23-Mar-16	30-Mar-16																			
1021-2243	Pier 43 (F8C) - Erection of UC at the 2nd layer (254x124 UB)	3	31-Mar-16	02-Apr-16																			
1021-2244	Pier 43 (F8C) - Erection of Scaffolding	3	05-Apr-16	07-Apr-16																			
1021-2245	Pier 43 (F8C) - Place bottom formwork for working platform	5	08-Apr-16	13-Apr-16																			
1021-2246	Pier 43 (F8C) - Fixing Reinforcement for Crosshead Bottom Layer	1	14-Apr-16	14-Apr-16																			
1021-2247	Pier 43 (F8C) - Installation of case-in items	3	15-Apr-16	18-Apr-16																			
1021-2248	Pier 43 (F8C) - Fixing Reinforcement for Crosshead Upper Layer	2	19-Apr-16	20-Apr-16																			
1021-2249	Pier 43 (F8C) - Installation of tie-bolts	1	21-Apr-16	21-Apr-16																			
1021-2250	Pier 43 (F8C) - Pouring concrete for crosshead	2	22-Apr-16	23-Apr-16																			
1021-2251	Pier 43 (F8C) - Remove formwork and prepare construction joint	2	25-Apr-16	26-Apr-16																			
1021-2252	Pier 43 (F8C) - Remove formwork and scaffolding	3	30-Apr-16	03-May-16																			
1021-2253	Pier 43 (F8C) - Remove structural steel of falsework	2	04-May-16	05-May-16																			
1021-2290	Pier 43 (F8C) Install Bearing	9	27-Apr-16	06-May-16																			
<b>Pier 36 to 37</b>																							
1021-1640	Pier 36 (F1C) Install Bearing	0	11-Jan-16 A	26-Jan-16 A	aring																		

Remaining Level of Effort	Remaining Work
Actual Level of Effort	Critical Remaining Work
Actual Work	Milestone

**Contract HY/2009/19**  
**3 Months Rolling Programme(as at 20-Feb-2016)**



Activity ID	Activity Name	Rem Dur	Start	Finish	2016																				
					February					March					April					May					June
					14	21	28	06	13	20	27	03	10	17	24	01	08	15	22	29	05				
1021-1691	Pier 37 (F2C) - Remove formwork and prepare construction joint	0	25-Jan-16 A	28-Jan-16 A	Remove formwork and prepare construction joint																				
1021-1694	Pier 37 (F2C) - Remove formwork and scaffolding	0	30-Jan-16 A	02-Feb-16 A	Remove formwork and scaffolding																				
1021-1697	Pier 37 (F2C) - Remove structural steel of falsework	0	03-Feb-16 A	05-Feb-16 A	F2C) - Remove structural steel of falsework																				
1022-1920	Pier 37 (F2C) Install Bearing + Segment	0	03-Feb-16 A	05-Feb-16 A	F2C) Install Bearing + Segment																				
<b>Pier 20 to 25</b>																									
1021-1100	Pier 25 Reconstruct Crosshead	0	05-Jan-16 A	28-Jan-16 A	Crosshead																				
1021-1120	Pier 25 Install Bearing	0	29-Jan-16 A	05-Feb-16 A	Install Bearing																				
1021-1360	Pier 23 Install Bearing	0	08-Jan-16 A	17-Feb-16 A	Pier 23 Install Bearing																				
1021-1430	Pier 22 Install Bearing	6	18-Jan-16 A	27-Feb-16	Pier 22 Install Bearing																				
<b>Pier 17 to 19</b>																									
1021-1215	Modify Pier 21 Crosshead (south wing) + Bearing	16	21-Dec-15 A	09-Mar-16	Modify Pier 21 Crosshead (south wing) + Bearing																				
1021-1225	Modify Pier 20 Crosshead (south wing) + Bearing	29	21-Dec-15 A	24-Mar-16	Modify Pier 20 Crosshead (south wing) + Bearing																				
1021-1230	Modify Pier 19 Crosshead (south wing) + Bearing	29	20-Nov-15 A	24-Mar-16	Modify Pier 19 Crosshead (south wing) + Bearing																				
1021-1235	Modify Pier 18 Crosshead (south wing) + Bearing	29	23-Oct-15 A	24-Mar-16	Modify Pier 18 Crosshead (south wing) + Bearing																				
<b>10.2.2 - Bridge Construction</b>																									
<b>Bridge C1</b>																									
1022-1000	Bridge C1 - Precast Beams Pier 17-21 W/B (9 nos)	9	16-Apr-16	26-Apr-16	Bridge C1 - Precast Beams Pier 17-21 W/B (9 nos)																				
1022-1001	Bridge C1 - Construction (Pier 17 - 21) > Erect Scaffoldings + Platform + Pre-cast Planking	7	20-Apr-16	27-Apr-16	Bridge C1 - Construction (Pier 17 - 21) > Erect Scaffolding																				
1022-1002	Bridge C1 - Construction (Pier 17 - 21) > Rebar Fixing of Deck + Diaphragm + Concreting	20	28-Apr-16	20-May-16	Bridge C1 - Construction																				
<b>Bridge C2</b>																									
1022-2750	Bridge C2 - Erect 6nos Pre-cast Beams - by 400T Crane	9	10-Mar-16	19-Mar-16	Bridge C2 - Erect 6nos Pre-cast Beams - by 400T Crane																				
1022-2751	Bridge C2 - Construction (Pier 21 - 22) > Erect Scaffoldings + Platform + Pre-cast Planking	7	21-Mar-16	30-Mar-16	Bridge C2 - Construction (Pier 21 - 22) > Erect Scaffoldings + Platform + Pre-cast Planking																				
1022-2752	Bridge C2 - Construction (Pier 21 - 22) > Rebar Fixing of Deck + Diaphragm + Concreting	20	31-Mar-16	23-Apr-16	Bridge C2 - Construction (Pier 21 - 22) > Rebar Fixing of Deck																				
1022-2753	Bridge C2 - Construction (Pier 21- 22) > Construct Parapet ( North & South)	14	25-Apr-16	10-May-16	Bridge C2 - Construction (Pier 21- 22)																				
1022-2755	Bridge C2 - Construction (Pier 21-22) > Install Street Furniture/GullyEtc.	14	25-Apr-16	10-May-16	Bridge C2 - Construction (Pier 21-22)																				
1022-2756	Bridge C2 - Construction (Pier 21-22) > Install MJ at Pier 22	7	11-May-16	18-May-16	Bridge C2 - Construction (Pier 21-22)																				
1022-2800	Bridge C2 - Erect Pier Segment at Pier 24 (1 no) > by 400T Crane	6	22-Mar-16	30-Mar-16	Bridge C2 - Erect Pier Segment at Pier 24 (1 no) > by 400T Crane																				
1022-2802	Dismantle/Demobilize 400T Crane between Pier 25 & 24	1	23-Mar-16	23-Mar-16	Dismantle/Demobilize 400T Crane between Pier 25 & 24																				
1022-2804	Bridge C2 - Erect falsework for End Span at Pier 25 - Westside	5	24-Mar-16	31-Mar-16	Bridge C2 - Erect falsework for End Span at Pier 25 - Westside																				
1022-2805	Launch LG2 at Pier 25 to 24	2	01-Apr-16	02-Apr-16	Launch LG2 at Pier 25 to 24																				
1022-2807	Bridge C2 - Erect End-span at Pier 25 Westside (5 nos)S > By LG2	7	05-Apr-16	12-Apr-16	Bridge C2 - Erect End-span at Pier 25 Westside (5 nos)S > By LG2																				
1022-2820	Bridge C2 - Erect T-span at Pier 24 (10 nos) > By LG2	3	05-Apr-16	07-Apr-16	Bridge C2 - Erect T-span at Pier 24 (10 nos) > By LG2																				
1022-2822	Bridge C2 - Stitching at midspan between Pier 24 and 25	3	08-Apr-16	11-Apr-16	Bridge C2 - Stitching at midspan between Pier 24 and 25																				
1022-2824	Launch LG2 at Pier 23 to 22	2	12-Apr-16	13-Apr-16	Launch LG2 at Pier 23 to 22																				
1022-2826	Bridge C2 - Erect T-span at Pier 23 (12 nos) > By LG2	3	14-Apr-16	16-Apr-16	Bridge C2 - Erect T-span at Pier 23 (12 nos) > By LG2																				
1022-2827	Bridge C2 - Erect End-span at Pier 22 (4 nos) > By LG2	7	14-Apr-16	21-Apr-16	Bridge C2 - Erect End-span at Pier 22 (4 nos) > By LG2																				
1022-2828	Dismantle LG2 at Bridge C2	15	22-Apr-16	09-May-16	Dismantle LG2 at Bridge C2																				
1022-2829	Bridge C2 - Erect Pier Segment at Pier 22 (1 no) > by 400T Crane	6	27-Feb-16	05-Mar-16	Bridge C2 - Erect Pier Segment at Pier 22 (1 no) > by 400T Crane																				
1022-2846	Bridge C2 - Erect Pier Segment at Pier 23 (1 no) > by 400T Crane	6	21-Mar-16	29-Mar-16	Bridge C2 - Erect Pier Segment at Pier 23 (1 no) > by 400T Crane																				

█ Remaining Level of Effort    █ Remaining Work  
█ Actual Level of Effort    █ Critical Remaining Work  
█ Actual Work    ◆ Milestone

**Contract HY/2009/19**  
**3 Months Rolling Programme(as at 20-Feb-2016)**

Activity ID	Activity Name	Rem Dur	Start	Finish	2016																				
					February					March					April					May					June
					14	21	28	06	13	20	27	03	10	17	24	01	08	15	22	29	05				
1022-2851	Bridge C2 - Erect falsework for End Span at Pier 22 - Eastside	5	21-Mar-16	26-Mar-16																	Bridge C2 - Erect falsework for End Span at Pier 22 - Eastside				
1022-2920	Bridge C2 - Stitching at midspan between Pier 23 and 24	3	18-Apr-16	20-Apr-16																	Bridge C2 - Stitching at midspan between Pier 23 and 24				
1022-2980	Bridge C2 - Stitching at midspan between Pier 22 and 23	3	22-Apr-16	25-Apr-16																	Bridge C2 - Stitching at midspan between Pier 22 and 23				
1022-3020	Bridge C2 - External Stressing	7	26-Apr-16	03-May-16																	Bridge C2 - External Stressing				
1022-3040	Bridge C2 - Construct North Parapet - Excl. Pier 21-22	18	10-May-16	30-May-16																	Bridge C2 - Construct North Parapet - Excl. Pier 21-22				
1022-3180	Bridge C2 - Construct South Parapet - Excl. Pier 21-22	18	10-May-16	30-May-16																	Bridge C2 - Construct South Parapet - Excl. Pier 21-22				
<b>Bridge C3</b>																									
1022-1070	Erect/Assemble LG2 at Piers 29 and 30 + 280T Crane	5	15-Dec-15 A	25-Feb-16																	Erect/Assemble LG2 at Piers 29 and 30 + 280T Crane				
1022-1071	Launch LG2 at Pier 28 to 27	2	26-Feb-16	27-Feb-16																	Launch LG2 at Pier 28 to 27				
1022-1072	Construct Temporary road location at Oil Street to HGHK Carpark + Divert Traffic	4	20-Feb-16	24-Feb-16																	Construct Temporary road location at Oil Street to HGHK Carpark + Divert Traffic				
1022-1073	Bridge C3 - Erect falsework for End Span at Pier 28	5	25-Feb-16	01-Mar-16																	Bridge C3 - Erect falsework for End Span at Pier 28				
1022-1075	Relocate 400T Crane from EVB to W/B Bridge	0	26-Jan-16 A	30-Jan-16 A																	Relocate 400T Crane from EVB to W/B Bridge				
1022-1120	Bridge C3 - Erect Pier Segment at Pier 27 (1no) > by 400T Crane	0	01-Feb-16 A	02-Feb-16 A																	Bridge C3 - Erect Pier Segment at Pier 27 (1no) > by 400T Crane				
1022-2580	Bridge C3 - Erect T-span at Pier 27 (10 nos) > By LG2	3	20-Feb-16	23-Feb-16																	Bridge C3 - Erect T-span at Pier 27 (10 nos) > By LG2				
1022-2582	Bridge C3 - Erect End Span at Pier 28 (5 nos) > By LG2	7	02-Mar-16	09-Mar-16																	Bridge C3 - Erect End Span at Pier 28 (5 nos) > By LG2				
1022-2583	Bridge C3 - Stitching at midspan between Pier 27 and 28	2	10-Mar-16	11-Mar-16																	Bridge C3 - Stitching at midspan between Pier 27 and 28				
1022-2584	Launch LG2 at Pier 26 to 25	2	12-Mar-16	14-Mar-16																	Launch LG2 at Pier 26 to 25				
1022-2585	Bridge C3 - Erect T-span at Pier 26 (12 nos) > By LG2	3	15-Mar-16	17-Mar-16																	Bridge C3 - Erect T-span at Pier 26 (12 nos) > By LG2				
1022-2586	Bridge C3 - Stitching at midspan between Pier 26 and 27	2	18-Mar-16	19-Mar-16																	Bridge C3 - Stitching at midspan between Pier 26 and 27				
1022-2588	Bridge C3 - Erect End Segment at Pier 25 Eastside (4 nos) > By LG2	7	15-Mar-16	22-Mar-16																	Bridge C3 - Erect End Segment at Pier 25 Eastside (4 nos) > By LG2				
1022-2590	Bridge C3 - Stitching at midspan between Pier 25 and 26	2	23-Mar-16	24-Mar-16																	Bridge C3 - Stitching at midspan between Pier 25 and 26				
1022-2620	Bridge C3 - Erect Pier Segment at Pier 26 (1no) > by 400T Crane	0	02-Feb-16 A	04-Feb-16 A																	Bridge C3 - Erect Pier Segment at Pier 26 (1no) > by 400T Crane				
1022-2642	Bridge C3 - Erect Pier Segment at Pier 25 (2 nos) > by 400T Crane	7	24-Feb-16	02-Mar-16																	Bridge C3 - Erect Pier Segment at Pier 25 (2 nos) > by 400T Crane				
1022-2644	Bridge C3 - Erect falsework for End Span at Pier 25 - Eastside	5	03-Mar-16	08-Mar-16																	Bridge C3 - Erect falsework for End Span at Pier 25 - Eastside				
1022-2740	Bridge C3 - External Stressing	10	26-Mar-16	08-Apr-16																	Bridge C3 - External Stressing				
1022-2760	Bridge C3 - Construct North Parapet (83m)	18	09-Apr-16	29-Apr-16																	Bridge C3 - Construct North Parapet (83m)				
1022-2780	Bridge C3 - Construct South Parapet (83m)	18	09-Apr-16	29-Apr-16																	Bridge C3 - Construct South Parapet (83m)				
1022-4110	Bridge C3 - Construct Int. Single Noise Encl. Bridge C3 (83m)	24	30-Apr-16	27-May-16																	Bridge C3 - Construct Int. Single Noise Encl. Bridge C3 (83m)				
1022-4111	Bridge C3 - Deck Road Waterproofing, Surfacing & Marking	18	18-May-16	07-Jun-16																	Bridge C3 - Deck Road Waterproofing, Surfacing & Marking				
<b>Bridge C4</b>																									
1022-1552	Bridge C4 - Construct South Parapet (108m)	20	29-Feb-16	22-Mar-16																	Bridge C4 - Construct South Parapet (108m)				
1022-1555	Bridge C4 - Construct North Parapet (108m)	20	29-Feb-16	22-Mar-16																	Bridge C4 - Construct North Parapet (108m)				
1022-1558	Bridge C4 - Construct Int. Single Noise Encl. Bridge C4 (108m) - Stage 1 (sides)	20	23-Mar-16	18-Apr-16																	Bridge C4 - Construct Int. Single Noise Encl. Bridge C4 (108m) - Stage 1 (sides)				
1022-1561	Bridge C4 - Construct Int. Single Noise Encl. Bridge C4 (108m) - Stage 2 (arch)	24	23-Mar-16	22-Apr-16																	Bridge C4 - Construct Int. Single Noise Encl. Bridge C4 (108m) - Stage 2 (arch)				
1022-1564	Bridge C4 - Deck Road Waterproofing, Surfacing & Marking	7	26-Apr-16	03-May-16																	Bridge C4 - Deck Road Waterproofing, Surfacing & Marking				
<b>Bridge C5</b>																									
1022-3905	Pier 33 - P32-33 End Span - Hanging Segments	0	23-Jan-16 A	25-Jan-16 A																	Pier 33 - P32-33 End Span - Hanging Segments				
1022-3907	Pier 33 - P32-33 End Span - Erect Segments	0	26-Jan-16 A	26-Jan-16 A																	Pier 33 - P32-33 End Span - Erect Segments				
1022-3909	Pier 33 - P32-33 End Span - Stitching	0	27-Jan-16 A	29-Jan-16 A																	Pier 33 - P32-33 End Span - Stitching				

Remaining Level of Effort	Remaining Work
Actual Level of Effort	Critical Remaining Work
Actual Work	Milestone

**Contract HY/2009/19**  
**3 Months Rolling Programme(as at 20-Feb-2016)**

Activity ID	Activity Name	Rem Dur	Start	Finish	2016																				
					February					March					April					May					June
					14	21	28	06	13	20	27	03	10	17	24	01	08	15	22	29	05				
1022-3911	Pier 33 - P32-33 End Span - Formwork Fixing for and Grouting for Bearing	0	27-Jan-16 A	29-Jan-16 A	End Span - Formwork Fixing for and Grouting for Bearing																				
1022-3913	Pier 33 - P32-33 End Span - Prestress Span Tendons	0	30-Jan-16 A	30-Jan-16 A	End Span - Prestress Span Tendons																				
1022-3915	Pier 33 - P32-33 End Span - Remove Hanger Bar & Hanger Beam & Stitching Formwork	0	01-Feb-16 A	01-Feb-16 A	33 End Span - Remove Hanger Bar & Hanger Beam & Stitching Formwork																				
1022-3917	Pier 34 - T Span Erection (4 pairs)	0	27-Jan-16 A	04-Feb-16 A	Span Erection (4 pairs)																				
1022-3919	Bridge C5 T Span Stitching - Install Clamping Beam and Adjust T span (P33-P34)	0	05-Feb-16 A	12-Feb-16 A	Bridge C5 T Span Stitching - Install Clamping Beam and Adjust T span (P33-P34)																				
1022-3921	Bridge C5 T Span Stitching - Stitching (P33-P34)	0	13-Feb-16 A	17-Feb-16 A	Bridge C5 T Span Stitching - Stitching (P33-P34)																				
1022-3923	Bridge C5 T Span Stitching - Prestress Span Tendons (P33-P34)	0	13-Feb-16 A	16-Feb-16 A	Bridge C5 T Span Stitching - Prestress Span Tendons (P33-P34)																				
1022-3924	Abut. D12 (MJ Left) - End Span Erection - Hanging Segments	2	24-Feb-16	25-Feb-16	Abut. D12 (MJ Left) - End Span Erection - Hanging Segments																				
1022-3927	Abut. D12 (MJ Left) - End Span Erection - Erect Segments	1	26-Feb-16	26-Feb-16	Abut. D12 (MJ Left) - End Span Erection - Erect Segments																				
1022-3930	Abut. D12 (MJ Left) - End Span Erection - Stitching	3	27-Feb-16	01-Mar-16	Abut. D12 (MJ Left) - End Span Erection - Stitching																				
1022-3933	Abut. D12 (MJ Left) - End Span Erection - Formwork Fixing for and Grouting for Bearing	3	27-Feb-16	01-Mar-16	Abut. D12 (MJ Left) - End Span Erection - Formwork Fixing for and Grouting for Bearing																				
1022-3936	Abut. D12 (MJ Left) - End Span Erection - Prestress Span Tendons	1	02-Mar-16	02-Mar-16	Abut. D12 (MJ Left) - End Span Erection - Prestress Span Tendons																				
1022-3939	Abut. D12 (MJ Left) - End Span Erection - Remove Hanger Bar & Hanger Beam & Stitching Formwork	1	03-Mar-16	03-Mar-16	Abut. D12 (MJ Left) - End Span Erection - Remove Hanger Bar & Hanger Beam & Stitching Formwork																				
1022-3942	Prestress Extenral Tendon of Bridge C5	12	03-Mar-16	16-Mar-16	Prestress Extenral Tendon of Bridge C5																				
1022-3950	Bridge C5 - Construct North Parapet (75m)	16	17-Mar-16	07-Apr-16	Bridge C5 - Construct North Parapet (75m)																				
1022-3951	Bridge C5 - Construct South Parapet (75m)	16	17-Mar-16	07-Apr-16	Bridge C5 - Construct South Parapet (75m)																				
1022-3952	Bridge C5 - Construct Int. Single Noise End. Bridge C5 (75m) - Stage 1	18	19-Apr-16	09-May-16	Bridge C5 - Construct Int. Single Noise																				
1022-3953	Bridge C5 - Construct Int. Single Noise End. Bridge C5 (75m) - Stage 2	18	19-Apr-16	09-May-16	Bridge C5 - Construct Int. Single Noise																				
1022-3954	Bridge C5 - Deck Road Waterproofing, Surfacing & Marking	7	10-May-16	17-May-16	Bridge C5 - Deck Road Wa																				
<b>Bridge F1C</b>																									
1022.1-3955	LG-A Launching - Deactivate MS at P32 and Relocate to D12 by Engage RL at P31-32	0	18-Feb-16 A	18-Feb-16 A	LG-A Launching - Deactivate MS at P32 and Relocate to D12 by Engage RL at P31-32																				
1022.1-3965	LG-A Launching - Deactivate the MS at P33 and Engage FL at F1C/Pier36	2	19-Feb-16 A	22-Feb-16	LG-A Launching - Deactivate the MS at P33 and Engage FL at F1C/Pier36																				
1022.1-3975	Pier 36 - Install Pier Segment - Place Pier Segment	1	23-Feb-16	23-Feb-16	Pier 36 - Install Pier Segment - Place Pier Segment																				
1022.1-3985	Pier 36 - Install Pier Segment - Adjust Segment Level and Location	2	24-Feb-16	25-Feb-16	Pier 36 - Install Pier Segment - Adjust Segment Level and Location																				
1022.1-3995	Pier 36 - Install Pier Segment - Grouting the Bearing Upper Plinth	4	26-Feb-16	01-Mar-16	Pier 36 - Install Pier Segment - Grouting the Bearing Upper Plinth																				
1022.1-4005	Pier 36 - Install Pier Segment - Stressing Nailing	1	02-Mar-16	02-Mar-16	Pier 36 - Install Pier Segment - Stressing Nailing																				
1022.1-4015	Pier 36 - Install MS at Pier 36	1	04-Mar-16	04-Mar-16	Pier 36 - Install MS at Pier 36																				
1022.1-4025	LG-A Launching - Shift the MS from D12 Right to Left	1	05-Mar-16	05-Mar-16	LG-A Launching - Shift the MS from D12 Right to Left																				
1022.1-4035	LG-A Launching - Deactivate the MS at P34 and Engage FL at F2C/Pier37	3	07-Mar-16	09-Mar-16	LG-A Launching - Deactivate the MS at P34 and Engage FL at F2C/Pier37																				
1022.1-4045	Pier 37 - Install Pier Segment - Place Pier Segment	1	10-Mar-16	10-Mar-16	Pier 37 - Install Pier Segment - Place Pier Segment																				
1022.1-4055	Pier 37 - Install Pier Segment - Adjust Segment Level and Location	2	11-Mar-16	12-Mar-16	Pier 37 - Install Pier Segment - Adjust Segment Level and Location																				
1022.1-4065	Pier 37 - Install Pier Segment - Grouting the Bearing Upper Plinth	4	14-Mar-16	17-Mar-16	Pier 37 - Install Pier Segment - Grouting the Bearing Upper Plinth																				
1022.1-4075	Pier 37 - Install Pier Segment - Stressing Nailing	1	18-Mar-16	18-Mar-16	Pier 37 - Install Pier Segment - Stressing Nailing																				
1022.1-4085	Pier 37 - Install MS at F2C/Pier37	1	19-Mar-16	19-Mar-16	Pier 37 - Install MS at F2C/Pier37																				
1022.1-4095	Pier 36 - T Span Erection (6 pairs)	4	11-Mar-16	15-Mar-16	Pier 36 - T Span Erection (6 pairs)																				
1022.1-4105	Abut. D12 (MJ Right) - End Span Erection - Hanging Segments	3	16-Mar-16	18-Mar-16	Abut. D12 (MJ Right) - End Span Erection - Hanging Segments																				
1022.1-4115	Abut. D12 (MJ Right) - End Span Erection - Erect Segments	2	19-Mar-16	21-Mar-16	Abut. D12 (MJ Right) - End Span Erection - Erect Segments																				
1022.1-4125	Abut. D12 (MJ Right) - End Span Erection - Stitching	3	22-Mar-16	24-Mar-16	Abut. D12 (MJ Right) - End Span Erection - Stitching																				
1022.1-4135	Abut. D12 (MJ Right) - End Span Erection - Formwork Fixing for and Grouting for Bearing	3	22-Mar-16	24-Mar-16	Abut. D12 (MJ Right) - End Span Erection - Formwork Fixing for and Grouting for Bearing																				

Remaining Level of Effort    Remaining Work  
 Actual Level of Effort    Critical Remaining Work  
 Actual Work    Milestone

**Contract HY/2009/19**  
**3 Months Rolling Programme(as at 20-Feb-2016)**

Activity ID	Activity Name	Rem Dur	Start	Finish	2016																		
					February				March				April				May				June		
					14	21	28	06	13	20	27	03	10	17	24	01	08	15	22	29	05		
1022.1-4145	Abut. D12 (MJ Right) - End Span Erection - Prestress Span Tendons	1	26-Mar-16	26-Mar-16																	■ Abut. D12 (MJ Right) - End Span Erection - Prestress Span Tendons		
1022.1-4155	Abut. D12 (MJ Right) - End Span Erection - Remove Hanger Bar & Hanger Beam & Stitching Formwork	1	29-Mar-16	29-Mar-16																	■ Abut. D12 (MJ Right) - End Span Erection - Remove Hanger Bar & Hanger Beam & Stitching Formwork		
1022.1-4165	Pier 37 - T Span Erection (3 pairs)	2	22-Mar-16	23-Mar-16																	■ Pier 37 - T Span Erection (3 pairs)		
1022.1-4175	LG-A Launching - Deactivate the MS at D12 and Engage FL at F3C/Pier38	3	24-Mar-16	29-Mar-16																	■ LG-A Launching - Deactivate the MS at D12 and Engage FL at F3C/Pier38		
1022.1-4185	Pier 38 - Install Pier Segment - Place Pier Segment	2	30-Mar-16	31-Mar-16																	■ Pier 38 - Install Pier Segment - Place Pier Segment		
1022.1-4195	Pier 38 - Install Pier Segment - Adjust Segment Level and Location	4	01-Apr-16	06-Apr-16																	■ Pier 38 - Install Pier Segment - Adjust Segment Level and Location		
1022.1-4205	Pier 38 - Install Pier Segment - Install the Tie & Packing System	1	07-Apr-16	07-Apr-16																	■ Pier 38 - Install Pier Segment - Install the Tie & Packing System		
1022.1-4215	Pier 38 - Install MS at F3C/Pier38 (Left)	1	08-Apr-16	08-Apr-16																	■ Pier 38 - Install MS at F3C/Pier38 (Left)		
1022.1-4225	Pier 37 - T Span Erection (2 pairs)	1	01-Apr-16	01-Apr-16																	■ Pier 37 - T Span Erection (2 pairs)		
1022.1-4235	LG-A Launching - Deactivate the MS at F1C and Engage FL at F4C/Pier39	3	02-Apr-16	06-Apr-16																	■ LG-A Launching - Deactivate the MS at F1C and Engage FL at F4C/Pier39		
1022.1-4240	Prestress External Tendon of Bridge F1C	13	18-Apr-16	02-May-16																	■ Prestress External Tendon of Bridge F1C		
1022.1-4245	Bridge F1C - Construct South Parapet (86m)	18	03-May-16	23-May-16																	■ Bridge F1C - Construct South Parapet (86m)		
<b>Bridge F2C</b>																							
1022.1-4255	Pier 39 - Install Pier Segment - Place Pier Segment	1	07-Apr-16	07-Apr-16																	■ Pier 39 - Install Pier Segment - Place Pier Segment		
1022.1-4258	Pier 39 - Install Pier Segment - Adjust Segment Level and Location	2	08-Apr-16	09-Apr-16																	■ Pier 39 - Install Pier Segment - Adjust Segment Level and Location		
1022.1-4261	Pier 39 - Install Pier Segment - Grouting the Bearing Upper Plinth	4	11-Apr-16	14-Apr-16																	■ Pier 39 - Install Pier Segment - Grouting the Bearing Upper Plinth		
1022.1-4264	Pier 39 - Install Pier Segment - Stressing Nailing	1	15-Apr-16	15-Apr-16																	■ Pier 39 - Install Pier Segment - Stressing Nailing		
1022.1-4267	Pier 39 - Install MS at F4C/Pier39	1	16-Apr-16	16-Apr-16																	■ Pier 39 - Install MS at F4C/Pier39		
1022.1-4270	Bridge F1-F2 T Span Stitching - Install Clamping Beam and Adjust T span (F1-F2)	1	07-Apr-16	07-Apr-16																	■ Bridge F1-F2 T Span Stitching - Install Clamping Beam and Adjust T span (F1-F2)		
1022.1-4273	Bridge F1-F2 T Span Stitching - Stitching (F1-F2)	2	08-Apr-16	09-Apr-16																	■ Bridge F1-F2 T Span Stitching - Stitching (F1-F2)		
1022.1-4276	Bridge F1-F2 T Span Stitching - Prestress Span Tendons (F1-F2)	1	11-Apr-16	11-Apr-16																	■ Bridge F1-F2 T Span Stitching - Prestress Span Tendons (F1-F2)		
1022.1-4279	Pier 38 - End Span Erection - Hanging Segments	2	08-Apr-16	09-Apr-16																	■ Pier 38 - End Span Erection - Hanging Segments		
1022.1-4282	Pier 38 - End Span Erection - Erect Segments	1	11-Apr-16	11-Apr-16																	■ Pier 38 - End Span Erection - Erect Segments		
1022.1-4285	Pier 38 - End Span Erection - Stitching	3	12-Apr-16	14-Apr-16																	■ Pier 38 - End Span Erection - Stitching		
1022.1-4288	Pier 38 - End Span Erection - Formwork Fixing for and Grouting for Bearing	3	12-Apr-16	14-Apr-16																	■ Pier 38 - End Span Erection - Formwork Fixing for and Grouting for Bearing		
1022.1-4291	Pier 38 - End Span Erection - Prestress Span Tendons	1	15-Apr-16	15-Apr-16																	■ Pier 38 - End Span Erection - Prestress Span Tendons		
1022.1-4294	Pier 38 - End Span Erection - Remove Hanger Bar & Hanger Beam & Stitching Formwork	1	16-Apr-16	16-Apr-16																	■ Pier 38 - End Span Erection - Remove Hanger Bar & Hanger Beam & Stitching Formwork		
1022.1-4297	LG-A Launching - Shift the MS from F3C/Pier38 Right to Left	1	18-Apr-16	18-Apr-16																	■ LG-A Launching - Shift the MS from F3C/Pier38 Right to Left		
1022.1-4300	LG-A Launching - Deactivate the MS at F2C/Pier37 and Engage FL at F5C/Pier40	3	19-Apr-16	21-Apr-16																	■ LG-A Launching - Deactivate the MS at F2C/Pier37 and Engage FL at F5C/Pier40		
1022.1-4303	Pier 40 - Install Pier Segment - Place Pier Segment (2nos.)	2	22-Apr-16	23-Apr-16																	■ Pier 40 - Install Pier Segment - Place Pier Segment (2nos.)		
1022.1-4306	Pier 40 - Install Pier Segment - Adjust Segment Level and Location	4	25-Apr-16	28-Apr-16																	■ Pier 40 - Install Pier Segment - Adjust Segment Level and Location		
1022.1-4309	Pier 40 - Install Pier Segment - Install the Tie & Packing System	1	29-Apr-16	29-Apr-16																	■ Pier 40 - Install Pier Segment - Install the Tie & Packing System		
1022.1-4312	Pier 40 - Install Pier Segment - Install MS at F5C/Pier40 (Right)	1	30-Apr-16	30-Apr-16																	■ Pier 40 - Install Pier Segment - Install MS at F5C/Pier40 (Right)		
1022.1-4315	Pier 39(MJ Right) - T Span Erection (6 pairs)	3	25-Apr-16	27-Apr-16																	■ Pier 39(MJ Right) - T Span Erection (6 pairs)		
1022.1-4318	Pier 39(MJ Right) - End Span Erection - Hanging Segments	2	28-Apr-16	29-Apr-16																	■ Pier 39(MJ Right) - End Span Erection - Hanging Segments		
1022.1-4321	Pier 39(MJ Right) - End Span Erection	1	30-Apr-16	30-Apr-16																	■ Pier 39(MJ Right) - End Span Erection		
1022.1-4324	Pier 39(MJ Right) - End Span Erection - Stitching	3	02-May-16	04-May-16																	■ Pier 39(MJ Right) - End Span Erection - Stitching		
1022.1-4327	Pier 39(MJ Right) - End Span Erection - Formwork Fixing for and Grouting for Bearing	3	02-May-16	04-May-16																	■ Pier 39(MJ Right) - End Span Erection - Formwork Fixing for and Grouting for Bearing		
1022.1-4330	Pier 39(MJ Right) - End Span Erection - Prestress Span Tendons	1	05-May-16	05-May-16																	■ Pier 39(MJ Right) - End Span Erection - Prestress Span Tendons		

Remaining Level of Effort	Remaining Work
Actual Level of Effort	Critical Remaining Work
Actual Work	Milestone

**Contract HY/2009/19**  
**3 Months Rolling Programme(as at 20-Feb-2016)**





Activity ID	Activity Name	Rem Dur	Start	Finish	2016																													
					February							March							April							May							June	
					14	21	28	06	13	20	27	03	10	17	24	01	08	15	22	29	05													
1061-8160	Instrumentation > Pizometer/Standpipe (4Nos)	8	18-Mar-16	29-Mar-16	Instrumentation > Pizometer/Standpipe (4Nos)																													
1061-8180	Dewatering System > Recharge Well (8Nos)	10	10-Mar-16	21-Mar-16	Dewatering System > Recharge Well (8Nos)																													
1061-8200	Dewatering System > Dewatering Well (14Nos)	14	22-Mar-16	09-Apr-16	Dewatering System > Dewatering Well (14Nos)																													
1061-8220	Dewatering System > Observation Well (10Nos)	11	30-Mar-16	12-Apr-16	Dewatering System > Observation Well (10Nos)																													
1061-8240	Pumping Test	3	13-Apr-16	15-Apr-16	Pumping Test																													
1061-8260	Complete Pump Test	0		15-Apr-16	Complete Pump Test																													
1061-8280	Ch 5234 - 5331 > Excav from Ex. Lvl down to 2.5mPD (Ch 5285 - 5331 w/ open cut)	9	16-Apr-16	26-Apr-16	Ch 5234 - 5331 > Excav from Ex. Lvl down to 2.5mPD (C																													
1061-8300	Ch 5285 - 5331 > Excav from 2.5mPD to FEL	5	27-Apr-16	02-May-16	Ch 5285 - 5331 > Excav from 2.5mPD to FEL																													
1061-8320	Ch 5234 - 5285 > Install 1st Layer of Strut & Waling	6	27-Apr-16	03-May-16	Ch 5234 - 5285 > Install 1st Layer of Strut & W																													
1061-8340	Ch 5234 - 5285 > Excav from 2.5mPD to 1m Below 2nd Layer of Struts	16	04-May-16	21-May-16	Ch 5234 - 5285 > Exc																													
<b>Structure Works</b>																																		
1061-8400	Bay 1 - Ch 5322 - 5331 > Base Slab - Blinding Layer	1	03-May-16	03-May-16	Bay 1 - Ch 5322 - 5331 > Base Slab - Blinding L																													
1061-8420	Bay 1 - Ch 5322 - 5331 > Base Slab - Water Proofing Membrane	2	04-May-16	05-May-16	Bay 1 - Ch 5322 - 5331 > Base Slab - Water																													
1061-8440	Bay 1 - Ch 5322 - 5331 > Base Slab - Rebar Fixing	5	06-May-16	11-May-16	Bay 1 - Ch 5322 - 5331 > Base Slab																													
1061-8460	Bay 1 - Ch 5322 - 5331 > Base Slab - Erect Formworks	3	12-May-16	14-May-16	Bay 1 - Ch 5322 - 5331 > Base																													
1061-8480	Bay 1 - Ch 5322 - 5331 > Base Slab - Concreting	1	16-May-16	16-May-16	Bay 1 - Ch 5322 - 5331 > Ba																													
1061-8500	Bay 2 - Ch 5313 - 5322 > Base Slab - Blinding Layer	1	17-May-16	17-May-16	Bay 2 - Ch 5313 - 5322 > B																													
1061-8520	Bay 2 - Ch 5313 - 5322 > Base Slab - Water Proofing Membrane	2	18-May-16	19-May-16	Bay 2 - Ch 5313 - 5322 >																													
1061-8540	Bay 2 - Ch 5313 - 5322 > Base Slab - Rebar Fixing	5	20-May-16	25-May-16	Bay 2 - Ch 5313																													
<b>11 - SECTION 11 OF THE WORKS</b>																																		
<b>11.2 - Roadworks</b>																																		
1110-2790	Watermains at Portion X1IA - Stage 11 (motor cycle parking)	0	03-Nov-15 A	20-Feb-16	Watermains at Portion X1IA - Stage 11 (motor cycle parking)																													
1110-2800	Watermains at Portion X1IA - Testing & commissioning of Watermains	4	20-Feb-16	24-Feb-16	Watermains at Portion X1IA - Testing & commissioning of Watermains																													
1110-2810	Watermains at Portion X1IA - Reinstatement of Pavement at connection Pt.	4	25-Feb-16	29-Feb-16	Watermains at Portion X1IA - Reinstatement of Pavement at connection Pt.																													

	Remaining Level of Effort		Remaining Work
	Actual Level of Effort		Critical Remaining Work
	Actual Work		Milestone

**Contract HY/2009/19**  
**3 Months Rolling Programme(as at 20-Feb-2016)**

Remaining works at TS4 and AE

識別碼	Task Name	工期	開始時間	完成時間	前置任務	二〇一五年十一月				二〇一五年十二月				二〇一六年一月				二〇一六年二月				二〇一六年三月				二〇一六年四月							
						10/1	8/11	15/11	22/11	29/11	6/12	13/12	20/12	27/12	3/1	10/1	17/1	24/1	31/1	7/2	14/2	21/2	28/2	6/3	13/3	20/3	27/3	3/4	10/4	17/4	24/4		
1	<b>King Post at TS4 and TPCWAE</b>	37 days	1月13日星期三	2月29日星期一																													
2	Grouting of cut king posts (hollow rectangular shape) left on base slab and roof slab at TS4	25 days	1月13日星期三	2月15日星期一																													
3	Close the King post openings on OHVD slab at TS4	12 days	2月16日星期二	2月29日星期一	2																												
4	<b>Cable trough at TS4 of TPCWAE (not included remaining OHVD areas and shaft D)</b>	114 days	11月4日星期三	3月20日星期日																													
5	Site clearance inside TPCWAE (near shaft A, B & C)	61 days	11月4日星期三	1月16日星期六																													
6	Construction of walkway at TPCWAE	25 days	1月2日星期六	1月30日星期六	5FS-31 days																												
7	Construction of roadside barrier at TPCWAE	39 days	1月11日星期一	2月29日星期一	6SS+7 days																												
8	Fabrication of precast concrete covers at TS4 and TPCWAE	25 days	2月17日星期三	3月14日星期一																													
9	Install steel angle on cable trough	60 days	1月4日星期一	3月15日星期二	6SS																												
10	Form the half round channel on inverted slab/ inside cable trough	50 days	1月21日星期四	3月20日星期日	9SS+15 days																												
11	<b>Other outstanding works</b>	106 days	11月4日星期三	3月12日星期六																													
12	Cleaning of pump sump F	70 days	11月4日星期三	1月27日星期三																													
13	Fabrication of gantry beam in workshop	18 days	1月18日星期一	2月5日星期五																													
14	Fix gantry beam and cover plates inside pump sump F	15 days	2月6日星期六	2月29日星期一	13																												
15	Cleaning of drainage system for CCTV survey at TS4 and TPCWAE	5 days	3月4日星期五	3月8日星期二	7FS+3 days																												
16	Verification of blockage at all cross road ducts at TS4 and TPCWAE	5 days	3月4日星期五	3月8日星期二	15SS																												
17	Fix railing or bulastrade on stairway at SR8 of TS4	19 days	2月22日星期一	3月12日星期六	14SS+8 days																												
18	Construction of two stairs adjacent to CP28a and CP28b	17 days	2月23日星期二	3月11日星期五	29SS+3 days																												
19	<b>Closing of roof slab at shaft A and B of TPCWAE</b>	25 days	1月25日星期一	2月26日星期五																													
20	Construction of roof slab at shaft B	25 days	1月25日星期一	2月26日星期五																													
21	<b>Remaining OHVD slab at TS4 and TPCWAE</b>	35 days	12月7日星期一	1月19日星期二																													
22	Construction of OHVD slab at Area B (SR8 and WB of TPCWAE)	35 days	12月7日星期一	1月19日星期二																													
23	<b>Reinstatement of three permanent CP at TPCWAE and TS4</b>	56 days	1月13日星期三	3月19日星期六																													
24	Reduce wall opening for CP26	14 days	1月31日星期日	2月20日星期六	22FS+10 days																												
25	Remaining walkway and roadside barrier	20 days	2月29日星期一	3月19日星期六	24FS+6 days																												
26	Reduce wall opening for CP28b	14 days	1月13日星期三	1月28日星期四																													
27	Remaining walkway and roadside barrier	16 days	2月5日星期五	2月29日星期一	26FS+7 days																												
28	Reduce wall opening for CP28a	14 days	1月21日星期四	2月4日星期四	26SS+7 days																												
29	Remaining walkway and roadside barrier	16 days	2月19日星期五	3月7日星期一	28FS+7 days																												

Project: 040116 programme for remaining work  
Date: 4/1/2016

Task Summary 非作用中的里程碑 僅包含工期 僅定義開始日期 Deadline

Split Project Summary 非作用中的摘要 自動上顯型摘要 僅包含完成時間

Milestone 非作用中的任務 自動任務 自動摘要 Progress



項目碼	任務名稱	工期	開始時間	完成時間	前置任務	一月上旬		二月上旬		三月上旬	
						6/12	20/12	3/1	17/1	3/1	14/2
1	TPCWAB TPCWAW Bulkhead Removal	36 days	12月6日星期日	1月11日星期一		Siu Fai					
2	E/B Bulkhead Breakthrough (500m3)	17 days	12月6日星期日	12月22日星期二		Siu Fai					
3	E/B Skin Wall Removal and Breakthrough (500 m3)	10 days	12月15日星期二	12月24日星期四	2SS-3 days	Siu Fai					
4	W/B Bulkhead Breakthrough (1000 m3)	17 days	12月14日星期一	12月30日星期三		Siu Fai					
5	Erection of Steel Frame under Shaft B (501m)	12 days	12月15日星期二	12月26日星期四	4SS	Siu Fai					
6	W/B Skin Wall Removal and Breakthrough (500 m3)	9 days	12月27日星期四	1月5日星期二	5	Siu Fai					
7	No lifting point for rock excavation inside AW	1 day	12月27日星期四	12月27日星期四	5	Siu Fai, Will Pak					
8	Rock excavation out from Shaft B (~200m3)	12 days	12月28日星期五	1月9日星期六	7.	Siu Fai, Will Pak					
9	Demobilise all breakers and backhoes at Shaft B	2 days	1月10日星期一	1月11日星期一	8	Siu Fai, Will Pak					
10											
11	CCT Structure	105 days	11月19日星期四	3月8日星期二							
12	Base Slab (9500m3 approx.)	57 days	11月19日星期四	1月15日星期五							
13	Handover of Bulkhead Wall from W311 (Coupler Joint Checking, Bench-mark Cleaning)	14 days	11月19日星期四	12月2日星期三							
14	Vertical Blinding and Waterproofing of Bay B1 (Includes test and inspection, Drill and Fix Rebar)	12 days	12月3日星期日	12月14日星期一	13	Siu Fai, Midfield					
15	Delay Start of Bay B1 (1.2m, 1116 m3) - Original by 21-11-2015	9 days	12月15日星期二	12月23日星期三	14	Richwell					
16	Vertical Blinding and Waterproofing of Bay B2 (Includes test and inspection)	4 days	11月26日星期四	11月29日星期日							
17	Bay B2 (1.1m, 865 m3)	10 days	11月30日星期一	12月9日星期三	16	Mid, Siu Fai					
18	Vertical Blinding and Waterproofing of Bay B3 (Includes test and inspection)	4 days	11月30日星期一	12月3日星期四	16	Richwell					
19	Bay B3 (1.5m, 1196 m3)	11 days	12月4日星期五	12月14日星期一	18	Richwell					
20	Vertical Blinding and Waterproofing of Bay B4 (Includes test and inspection)	5 days	12月4日星期五	12月8日星期二	18	Midfield, Siu Fai					
21	Bay B4 (1.4m, 1193 m3)	8 days	12月11日星期五	12月18日星期五	20	Richwell					
22	Vertical Blinding and Waterproofing of Bay B5 (Includes test and inspection)	14 days	12月8日星期二	12月22日星期三	20FS+12 days	Midfield, Siu Fai					
23	Handover Date for structural work for Bay 5	1 day	12月23日星期三	12月23日星期三	22FF+1 day	23 DEC 15					
24	Bay B5 (1.4, 95m, 1221 m3)	7 days	12月23日星期三	12月29日星期二	23SS	Richwell					
25	Vertical Blinding and Waterproofing of Bay B6 (Includes test and inspection)	5 days	12月27日星期日	12月31日星期四	25S	Midfield, Siu Fai					
26	Handover Date for structural work for Bay 6	1 day	1月2日星期六	1月2日星期六	25FF+1 day	2 JAN 16					
27	Bay B6 (1.2m, 1161 m3)	7 days	1月2日星期六	1月8日星期五	26SS	Midfield, Siu Fai					
28	Vertical Blinding and Waterproofing of Bay B7 (Includes test and inspection)	4 days	12月29日星期二	1月2日星期三	25SS+2 days	Richwell					
29	Handover Date for structural work for Bay 7	1 day	1月3日星期三	1月3日星期三	28FF+1 day	3 JAN 16					
30	Bay B7 (1.0.8m, 1135 m3)	7 days	1月3日星期三	1月9日星期二	29SS	Midfield, Siu Fai					
31	Vertical Blinding and Waterproofing of Bay B8 (Includes test and inspection)	4 days	1月2日星期六	1月5日星期二	29SS-4 days	Richwell					
32	Handover Date for structural work for Bay 8	1 day	1月6日星期三	1月6日星期三	31FF+1 day	6 JAN 16					
33	Bay B8 (1.0.8m, 1153 m3)	6 days	1月6日星期三	1月11日星期一	32SS	Richwell					
34	Vertical Blinding and Waterproofing of Bay B9 (Includes test and inspection)	4 days	1月7日星期四	1月10日星期日	31SS+1 day, 6FS-1 day	Midfield, Siu Fai					
35	Handover Date for structural work for Bay 9	1 day	1月10日星期日	1月10日星期日	34FF	10 JAN 16					
36	Bay B9 Stitching (0.1m, 900 m3)	6 days	1月10日星期日	1月15日星期五	35SS	Richwell					
37											
38	Wall of Tunnel Structure (4000m3)	45 days	12月12日星期六	1月26日星期二							
39	Bay 1 Wall and Associate Strut Removal Works (S1,2,5,6,24)	19 days	12月26日星期六	1月14日星期四							
40	Removal of 6th layer ELS Strut and Bolding (S24)	2 days	12月26日星期六	12月27日星期日	15FS+2 days	Long Faith					
41	Bay 1 W01 (1.2m) - Concreting to -24.0 mPD	7 days	12月28日星期一	1月4日星期一	40	Richwell					
42	Bay 1 W02 (1.2m) - Concreting to -24.0 mPD	7 days	12月28日星期一	1月4日星期一	41SS	Richwell					
43	Bay 1 W03 (1.2m) - Concreting to -24.0 mPD	7 days	12月28日星期一	1月4日星期一	42SS	Richwell					
44	Curing and Formwork Removal	2 days	1月5日星期二	1月6日星期三	43	Richwell					
45	Construction of Maintenance Walkway and Profile Barrier	6 days	12月31日星期四	1月6日星期三	44SS-4 days	Richwell					
46	Installation of Repropping at -25.5 mPD	2 days	1月7日星期六	1月8日星期日	44	Long Faith, Siu Fai					
47	Waterproof and backfill	4 days	1月8日星期日	1月11日星期三	44FS+1 day	Midfield, Siu Fai					
48	Removal of 5th layer ELS Strut and Bolding (S1,2,5,6,24)	3 days	1月12日星期四	1月14日星期六	47	Long Faith					
49	Bay 2 Wall and Associate Strut Removal Works (S3,4,7,8,25)	28 days	12月12日星期六	1月9日星期六							
50	Removal of 6th layer ELS Strut and Bolding (S25)	6 days	12月12日星期六	12月17日星期四	17FS+2 days	Richwell					
51	Bay 2 W01 (1.1m) - Concreting to -24.0 mPD	12 days	12月18日星期五	12月29日星期二	50	Richwell					
52	Bay 2 W02 (1.1m) - Concreting to -24.0 mPD	12 days	12月18日星期五	12月29日星期二	51SS	Richwell					
53	Bay 2 W03 (1.1m) - Concreting to -24.0 mPD	12 days	12月18日星期五	12月29日星期二	52SS	Richwell					
54	Curing and Formwork Removal	2 days	12月30日星期三	12月31日星期四	53	Richwell					
55	Construction of Maintenance Walkway and Profile Barrier	4 days	12月28日星期一	12月31日星期四	54FS-4 days	Richwell					
56	Installation of Repropping at -25.5 mPD	2 days	1月2日星期六	1月3日星期日	54	Long Faith					
57	Waterproof and backfill	4 days	1月3日星期日	1月6日星期三	54FS+1 day	Midfield, Siu Fai					
58	Removal of 5th layer ELS Strut and Bolding (S3,4,7,8,25)	3 days	1月7日星期四	1月9日星期六	57	Long Faith					
59	Bay 3 Wall and Associate Strut Removal Works (S9,10)	24 days	12月17日星期四	1月10日星期日							
60	Removal of 6th layer ELS Strut and Bolding (S9)	4 days	12月17日星期四	12月20日星期三	19FS+2 days	Long Faith					
61	Bay 3 W01 (1.5m) - Concreting to -24.0 mPD	10 days	12月21日星期一	12月30日星期三	60	Richwell					
62	Bay 3 W02 (1.5m) - Concreting to -24.0 mPD	10 days	12月21日星期一	12月30日星期三	61SS	Richwell					
63	Bay 3 W03 (1.5m) - Concreting to -24.0 mPD	10 days	12月21日星期一	12月30日星期三	61SS	Richwell					
64	Curing and Formwork Removal	2 days	12月31日星期四	1月2日星期六	63	Richwell					
65	Construction of Maintenance Walkway and Profile Barrier	10 days	12月23日星期三	1月2日星期六	63SS-8 days	Richwell					
66	Installation of Repropping at -25.5 mPD	4 days	1月3日星期日	1月6日星期三	64	Long Faith					
67	Waterproof and backfill	4 days	1月4日星期一	1月7日星期四	64FS-1 day	Midfield, Siu Fai					
68	Removal of 5th layer ELS Strut and Bolding (S9,10)	3 days	1月8日星期五	1月10日星期日	67	Long Faith					

TPCWAW Detail Programme

任務 分割 里程碑 摘要

專家提要報告 外部任務 非作用中的任務 非作用中的摘要

外部里程碑 非作用中的里程碑 非作用中的摘要

手動任務 手動里程碑 手動摘要

僅包含工期 僅包含完成時間

期限 進度

第 1 頁

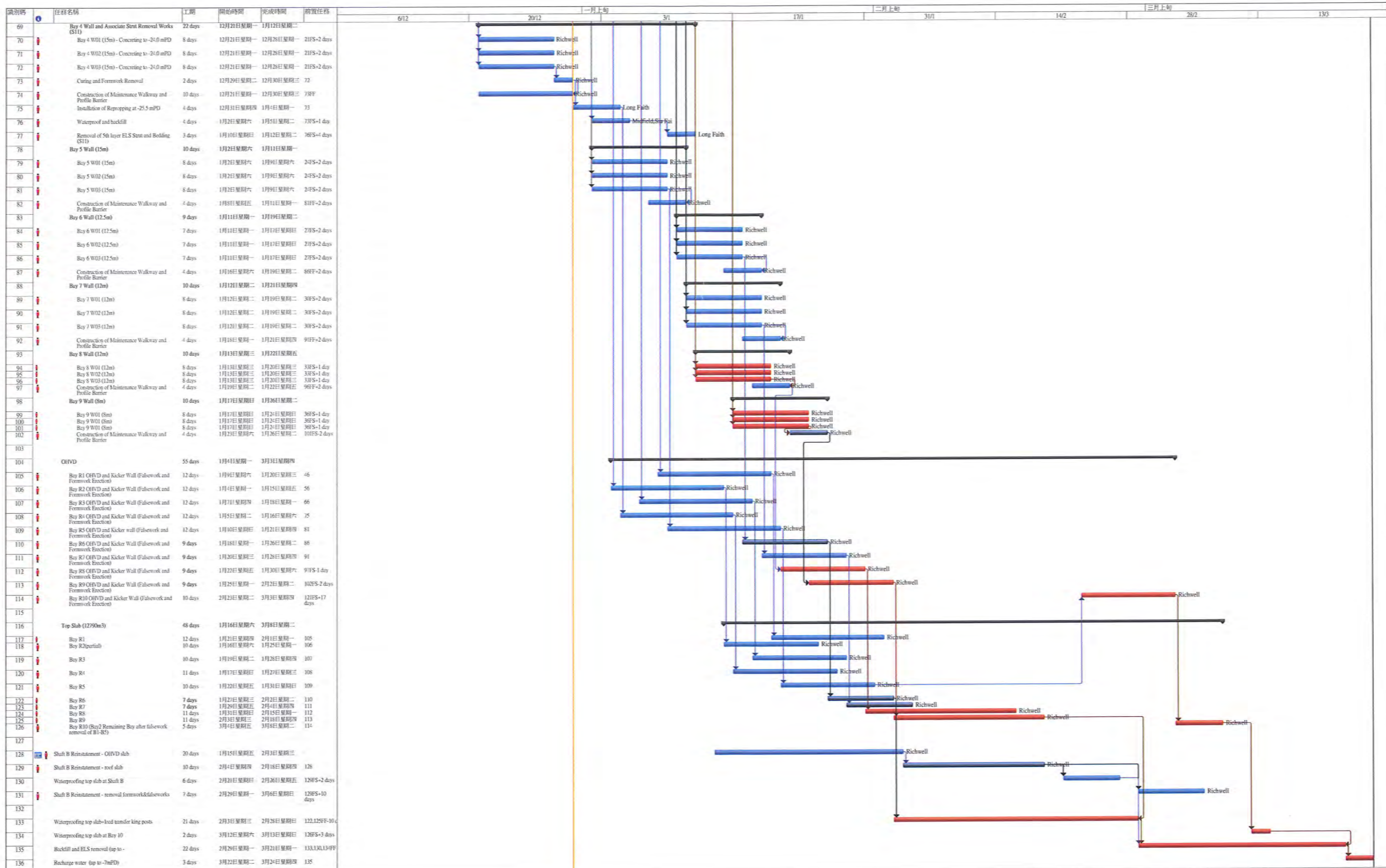

Activity ID	Activity Name	On Dur	Rem Dur	Scheduled Actual Start	Scheduled Actual Finish	Total Float	Calendar	2015					2016										
								Dec	Jan	Feb	Mar	Apr	Dec	Jan	Feb	Mar	Apr						
<b>Three Months Rolling Programme 2015-12-20 (dd 20-Dec-15)</b> <b>Programme Milestones (Revised up to EOTO No.15 issued on 30-Oct-15)</b>																							
<b>Contractual Completion Dates</b>																							
KDC0170	Section 9B Works (2107 days) - CWB Structure (CH3400 Eastward) (4-Nov-15)	0	0		20-Dec-15*	-45	Calendar Day																
KDC0180	Section 10 Works (2197 days) - CWB Structure (CH3400 Westward) (2-Feb-16)	0	0		01-Feb-16*	0	Calendar Day																
<b>Section 8A of the Works - Re-provisioning of Wan Chal Ferry Pier in Area 8</b>																							
<b>T&amp;C and Handover</b>																							
S8A-TC-9490	Carry out remaining works at Observation Deck of New Ferry Pier	80	11	20-Jun-15 A	30-Dec-15	1	Calendar Day																
S8A-TC-9500	Handover of Observation Deck of New Ferry Pier	0	0		30-Dec-15*	1	Calendar Day																
<b>Outstanding Works</b>																							
S8A-FM-1005	Completion of Backfilling above Tunnel Portion 2 to +4mPD	0	0		19-Jan-16	118	Calendar Day																
S8A-OUT-1010	Divert temporary EVA to backfilled areas at Tunnel Portion 2	4	4	20-Jan-16	23-Jan-16	118	Calendar Day																
S8A-OUT-1020	Dismantling of existing temporary EVA and relocation of the utilities	13	13	23-Jan-16	06-Feb-16	95	HK Working Day																
S8A-OUT-1030	Demolish the bulkhead wall underneath the temporary EVA	22	22	06-Feb-16	05-Mar-16	95	HK Working Day																
<b>Section 9B of the Works - CWB Tunnel Structure (CH3400 - CH3796)</b>																							
<b>Tunnel Portion 1 (CH3390-CH3630)</b>																							
<b>CWB Structural Works</b>																							
S9B-T1-5020	Remedial Works of the tunnel structure (Bay 1 to Bay 8)	40	4	15-Aug-15 A	24-Dec-15	1	HK Working Day																
S9B-T1-5030	Inspection of cross road ducts and drainage pipes (Bay 1 to Bay 8)	41	5	29-Sep-15 A	28-Dec-15*	2	HK Working Day																
S9B-T1-5100A	Construct Roadside Barriers - Westbound (Bay 1 to Bay 13)	40	2	27-Oct-15 A	29-Dec-15	-41	HK Working Day																
S9B-T1-5100B	Construct Roadside Barriers - Eastbound (Bay 1 to Bay 12)	40	5	10-Nov-15 A	28-Dec-15	-44	HK Working Day																
S9B-T1-5110	Completion of Roadside Barriers (Bay 1 to Bay 8) in Tunnel Portion 1	0	0		28-Dec-15	-54	Calendar Day																
<b>Bay 6 (For OHVD Base Slab &amp; Side Wall, Combined to Bay 5)</b>																							
<b>Wall</b>																							
S9B-T1-B6-1120	Wall (Middle Late Cast) - Rebar Fixing	4	0	14-Dec-15 A	17-Dec-15 A		HK Working Day																
S9B-T1-B6-1130A	Wall (Middle Late Cast) - Formwork	3	2	18-Dec-15 A	22-Dec-15	-45	HK Working Day																
S9B-T1-B6-1130B	Wall (Middle Late Cast) - Concrete	1	1	23-Dec-15	23-Dec-15	-45	HK Working Day																
S9B-T1-B6-1140	Wall (Middle Late Cast) - Curing & Formwork Removal	3	3	24-Dec-15	26-Dec-15	-52	Calendar Day																
<b>Tunnel Portion 2 (CH3425-CH3500)</b>																							
<b>CWB Structural Works</b>																							
S9B-T2-5110	ELS Removal - Strut S1 (Gridline 1 to Gridline 10)	3	0	16-Nov-15 A	22-Nov-15 A		HK Working Day																
S9B-T2-5120	Remedial Works of the tunnel structure (Bay 1 to Bay 6)	40	2	26-Oct-15 A	22-Dec-15	2	HK Working Day																
S9B-T2-5140	Demolition of D-Wall to +1.5 mPD	30	25	14-Dec-15 A	13-Jan-16	-79	Calendar Day																
S9B-T2-6000C	Construct Access Shaft from -12mPD to GL in Tunnel Portion 2	11	0	01-Dec-15 A	15-Dec-15 A		Calendar Day																
S9B-T2-6005	Clearance of Construction Materials and Final Inspection at TP2	30	10	28-Oct-15 A	30-Dec-15*	2	Calendar Day																
<b>Tunnel Portion 3 &amp; Tunnel Portion 4 (CH3630-CH3790)</b>																							
<b>CWB Structural Works</b>																							
S9B-T34-2000	Tunnel Portion 3 & 4 Excavation (200,000m3 soil @800m3/d) & ELS	250	24	13-Feb-15 A	27-Jan-16	-541	HK Working Day																
S9B-T34-2000A	Excavation to rock and carry out rock face stabilization works at north-east corner	49	24	13-Nov-15 A	27-Jan-16	-460	HK Working Day																
S9B-T34-3000	Carry out temp bulkhead breaking through between TP3&4 and TP1 at CH3635	34	14	04-Sep-15 A	15-Jan-16	-531	HK Working Day																
<b>Bay 1</b>																							
S9B-T34-B1-1000	Base Slab - Trim Bored Pile & Blinding	7	7	28-Dec-15	06-Jan-16	-631	HK Working Day																
S9B-T34-B1-1010	Base Slab - Waterproofing	4	4	06-Jan-16	18-Jan-16	-631	HK Working Day																
S9B-T34-B1-1020	Base Slab - Rebar Fixing	19	10	18-Jan-16	28-Jan-16	-659	Calendar Day																
S9B-T34-B1-1030	Base Slab - Concrete	1	1	28-Jan-16	28-Jan-16	-644	Calendar Day																
S9B-T34-B1-1040	Base Slab - Curing	4	4	29-Jan-16	01-Feb-16	-644	Calendar Day																
<b>Bay 2</b>																							
S9B-T34-B2-1000	Base Slab - Trim Bored Pile & Blinding	7	7	04-Feb-16	10-Feb-16	-680	Calendar Day																
S9B-T34-B2-1010	Base Slab - Waterproofing	4	4	11-Feb-16	14-Feb-16	-680	Calendar Day																
S9B-T34-B2-1020	Base Slab - Rebar Fixing	10	10	15-Feb-16	24-Feb-16	-680	Calendar Day																
S9B-T34-B2-1030	Base Slab - Concrete	1	1	25-Feb-16	25-Feb-16	-672	Calendar Day																
S9B-T34-B2-1040	Base Slab - Curing	4	4	29-Feb-16	29-Feb-16	-672	Calendar Day																
<b>Bay 3</b>																							
S9B-T34-B3-1000	Base Slab - Trim Bored Pile & Blinding	7	7	28-Jan-16	03-Feb-16	-680	Calendar Day																
S9B-T34-B3-1010	Base Slab - Waterproofing	4	4	04-Feb-16	07-Feb-16	-680	Calendar Day																

- ◆ Milestone
- ◆ Critical Milestones
- █ Current Works
- █ Critical Works

**CHUN WO - CRGL**  
**JOINT VENTURE**

**CEDD CONTRACT NO. HK/2009/02**  
**WD II - Central Wanchai Bypass at Wan Chai East (Contract 2)**  
**3-MONTH ROLLING PROGRAMME (dd 20-Dec-15)**

Date	Revision	Checked	Approved
20-Dec-15			



Activity ID	Activity Name	Or Dur	Rem Dur	Scheduled Actual Start	Scheduled Actual Finish	Total Float	Calendar	2015					2016							
								Dec	Jan	Feb	Mar	Apr	May	Jun	Jul	Aug	Sep	Oct	Nov	Dec
S98-T34-S18-1020	Base Slab - Rebar Fixing	7	7	06-Mar-16	13-Mar-16	-599	Calendar Day													
<b>Section 10 Works - CWB Tunnel Structure (CH3246 - CH3400)</b>																				
<b>Tunnel Portion 5 (CH3276-CH3400)</b>																				
S10-T5-0900	SI for Bored Piling works	53	7	02-Nov-15 A	30-Dec-15	-537	HK Working Day													
S10-T5-1000	Plant Setup, Guidewall, Critical Pre-Drilling & Ground Treatment for D-Wall Construction f...	36	36	21-Dec-15	10-Feb-16	-804	HK Working Day													
S10-T5-1005	Mobilisation for Bored Piling	11	0	13-Nov-15 A	15-Dec-15 A		HK Working Day													
S10-T5-1010	Tunnel Portion 5 Stage 1 D-wall (29 nos. Panels; 7d/panel; 3G+1C)	58	58	27-Jan-16	07-Apr-16	-804	HK Working Day													
S10-T5-1030	Tunnel Portion 5 Stage 1 Bored Pile - 15nr. (3 sets @ 14d/pile)	58	26	17-Nov-15 A	29-Jan-16	-583	HK Working Day													
S10-T5-1050	Tunnel Portion 5 Stage 2 Bored Pile - 14nr. (3 sets @ 14d/pile)	58	58	30-Jan-16	11-Apr-16	-583	HK Working Day													
<b>Section 11 of the Works - Remainder of Works</b>																				
<b>Marine Works at WCR3</b>																				
S11-R3-1410	Demolition of Remaining Ferry Pier	11	0	04-Dec-15 A	08-Dec-15 A		Calendar Day													
S11-R3-1820	Type A Fill Stage 2 from +6.0mPD behind Caisson Seawalls (2,000m3)	9	0	02-Nov-15 A	21-Nov-15 A		Calendar Day													
S11-R3-1840	Placing Geotextile and Filter Stage 2 from -6.0mPD (1,000m3)	9	0	05-Nov-15 A	25-Nov-15 A		Calendar Day													
S11-R3-1900	2nd Stage Reclamation from -7.0mPD to +2.5mPD (75,000m3 @ 1000m3/d)	71	0	01-Nov-15 A	04-Dec-15 A		Calendar Day													
S11-R3-2000	Remaining Reclamation to +4.0mPD (25000m3 @ 1000m3/d)	22	22	24-Nov-15 A	11-Jan-16	-754	Calendar Day													
<b>Formation and Hard Landscaping Works</b>																				
S11-FM-2000A	Tunnel Portion 2 Backfilling (35,000m3; 750m3/d)	71	22	25-Sep-15 A	19-Jan-16	-79	Calendar Day													
S11-FM-2000B	Completion of Tunnel Portion 2 Backfilling	0	0		19-Jan-16	-58	Calendar Day													
<b>Soft Landscaping &amp; Establishment Works</b>																				
<b>Section 8D of the Works - Establishment Works in Area 8</b>																				
S8D-0010	Carry out establishment work on new ferry pier	288	224	28-Aug-15 A	27-Aug-16	-2	7-Day Workweek													

- ◆ Milestone
- ◆ Critical Milestones
- █ Current Works
- █ Critical Works

**CHUN WO - CRGL**  
**JOINT VENTURE**

**CEDD CONTRACT NO. HK/2009/02**  
**WD II - Central Wanchai Bypass at Wan Chai East (Contract 2)**  
**3-MONTH ROLLING PROGRAMME (dd 20-Dec-15)**

Date	Revision	Checked	Approved
20-Dec-15			



Activity ID	Activity Name	Remaining Dur	Early Start	Early Finish	2015				2016					
					Dec	Jan	Feb	Mar	Dec	Jan	Feb	Mar		
<b>HK/2012/08 Three Months Rolling Programme (Dec 2015 to Feb 2016)</b>														
<b>Dredging and Reclamation</b>														
<b>Marine Work Construction</b>														
<b>Zone A1</b>														
<b>Seawall Construction - Zone A1</b>														
MAR10310	Zone A1 - seawall - Type 3 - fill rock mound	8	08-Jan-16	15-Jan-16										
MAR10312	Zone A1 - seawall - Type 3 - lay toe block and leveling stone	8	16-Jan-16	23-Jan-16										
MAR10320	Zone A1 - seawall - install block seawall type 3	8	24-Jan-16	31-Jan-16										
MAR10340	Zone A1 - seawall - place type A behind seawall Type 3	6	01-Feb-16	06-Feb-16										
MAR10345	Zone A1 - seawall - lay geotextile and filter behind seawall Type 3	4	13-Feb-16	17-Feb-16										
<b>Zone C</b>														
<b>Dredging - Zone C</b>														
MAR11520	Zone C - Cut existing pipe pile (2 nos.)	30	17-Dec-15	23-Jan-16										
<b>Zone D</b>														
<b>Seawall Construction - Zone D</b>														
<b>Seawall 10 &amp; 11</b>														
MAR20582	Zone D - fill rock mound for Seawall 10 & 11	6	30-Nov-15	05-Dec-15										
MAR20584	Zone D - lay toe block and level stone for Seawall 10 & 11	6	07-Dec-15	12-Dec-15										
MAR20605	Zone D - Install block seawall 10	14	14-Dec-15	31-Dec-15										
MAR20610	Zone D - Install block seawall 11	14	15-Dec-15	02-Jan-16										
<b>Filling - Zone D</b>														
<b>Filling at North</b>														
MAR12160	Zone D - Sorted Public Fill up to +2.5mPD (north area)	12	04-Jan-16	16-Jan-16										
MAR12180	Zone D - Sorted & Compacted Public Fill from +2.5 to +4mPD (north area)	12	07-Jan-16	20-Jan-16										
<b>Others - Landing Steps</b>														
MAR21400	Zone D - [summary] landing steps at seawall 9	70	30-Nov-15	27-Feb-16										
<b>Works for Section Completion</b>														
<b>Construction</b>														
<b>Section II - MVB Structure</b>														
<b>MVB Substructure - ELS &amp; Structural Works for Portion A</b>														
<b>MVB Substructure - Structural Works for Portion A</b>														
SII11140	Sec II - MVB A - Remove Strut SL7 and SL6	5	30-Nov-15	04-Dec-15										
SII11160	Sec II - MVB A - Construct B3/F top slab, column and wall	53	10-Nov-15 A	02-Feb-16										
SII11180	Sec II - MVB A - Remove Strut SL5 and SL4	5	30-Nov-15	04-Dec-15										
SII11200	Sec II - MVB A - Construct 2/F top slab, column and wall	57	03-Feb-16	19-Apr-16										

Data Date: 30-Nov-15

- ◆ Current Milestone
- Actual Work
- Critical Remaining Work
- Remaining Work
- Remaining Level of Effort

**Works Programme for non-CRIII Zones? Dec 2015 to Feb 2016)**

Date	Revision	Checked	Approved
29-Dec-15			



Activity ID	Activity Name	Remaining Dur	Early Start	Early Finish	2015				2016			
					Dec	Jan	Feb	Mar	Jan	Feb	Mar	
SII11220	Sec II - MVB A - Remove Strut SL3 and SL2	5	30-Nov-15	04-Dec-15								
SII11280	Sec II - MVB A: Remove Strut SL1	5	30-Nov-15	04-Dec-15								
<b>MVB Substructure - ELS &amp; Structural Works for Portion B</b>												
<b>MVB Substructure - Structural Works for Portion B</b>												
SII11780	Sec II - MVB B: Construct B3/F base slab	6	29-Sep-15 A	05-Dec-15								
SII11800	Sec II - MVB B: Construct B3/F wall, colum & base slab	64	07-Dec-15	27-Feb-16								
SII11820	Sec II - MVB B: remove strut SL8, SL7	5	30-Nov-15	04-Dec-15								
SII11860	Sec II - MVB B: Remove Strut SL6 & SL5	5	30-Nov-15	04-Dec-15								
SII11900	Sec II - MVB B: Remove Strut SL4 & SL3	5	30-Nov-15	04-Dec-15								
SII11940	Sec II - MVB B: Remove Strut SL2	4	30-Nov-15	03-Dec-15								
<b>MVB Substructure - Piling Works</b>												
<b>MVB C - Prebored H Piles</b>												
SII10400	Sec II - MVB C - construct prebored H-piles	37	20-Nov-15 A	14-Jan-16								
<b>MVB Substructure - Diaphragm Wall for Portion C</b>												
<b>MVB C - Pumping Test Preparation/ Pumping Test</b>												
SII10660	Sec II - MVB C - sheetpile wall installation	30	15-Jan-16	24-Feb-16								
SII10680	Sec II - MVB C - Precaution grout / fissure grout	35	17-Feb-16	28-Mar-16								
<b>Section II A - CWB Tunnel &amp; Slip Road Structures and Facilities</b>												
<b>CWB A2(2)</b>												
<b>CWB A2 (2) - Dwall &amp; Piling</b>												
SIIA15320	Sec II A - CWB A2 : construct Temp DWall (1.2m thk)	22	06-Oct-15 A	24-Dec-15								
SIIA15360	Sec II A - CWB A2 : construct pre-bored H-pile	57	16-Nov-15 A	06-Feb-16								
SIIA15400	Sec II A - CWB A2 : Dwall sonic test	40	03-Dec-15	21-Jan-16								
SIIA15420	Sec II A - CWB A2 Loading Test for Prebored H-pile	15	30-Nov-15	16-Dec-15								
<b>CWB A2 (2) - Pumping Test Preparation/ Pumping Test</b>												
<b>CWB A2 - Pumping Test Preparation</b>												
SIIA15440	Sec II A - CWB A2 : Install dewatering/ recharging/ observation well	30	17-Dec-15	23-Jan-16								
<b>CWB A2 &amp; B - Pumping Test</b>												
SIIA15460	Sec II A - CWB A2 : Pumping Test	10	13-Feb-16	24-Feb-16								
<b>CWB A2 (2) - ELS &amp; Tunnel Structure</b>												
<b>CWB A2 - ELS</b>												
SIIA12440	Sec II A - CWB A2 : shoring & excavation	31	13-Feb-16	19-Mar-16								
SIIA12445	Sec II A - CWB A2 : demolition of temp bulk head wall at west end	30	15-Feb-16	19-Mar-16								
SIIA12448	Sec IIA - CWB A2 : demolition of temp bulk head wall at East end	30	15-Feb-16	19-Mar-16								
<b>CWB B (&amp; A2(1))</b>												
<b>CWB B - Dwall &amp; Piling</b>												
SIIA11560	Sec II A - CWB B: Concrete Plug (MTR TWL)	15	15-Jun-15 A	16-Dec-15								
<b>CWB B - ELS &amp; Tunnel Structure</b>												
<b>CWB B - ELS</b>												
SIIA13520	Sec II A - CWB B: Shoring & Excavation	26	22-Oct-15 A	31-Dec-15								



Activity ID	Activity Name	Remaining Dur	Early Start	Early Finish	2015				2016			
					Dec	Jan	Feb	Mar	Dec	Jan	Feb	Mar
SIIA13540	Sec II A - CWB B: Demolish Sheetpile Bulkhead wall at Concrete Plug	35	30-Nov-15	12-Jan-16								
<b>CWB B - Tunnel Structure</b>												
SIIA13560	Sec II A - CWB B: base, wall, OHVD & roof (bay 1)	45	02-Jan-16	29-Feb-16								
SIIA13600	Sec II A - CWB B: base, wall, OHVD & roof (bay 2)	45	20-Jan-16	17-Mar-16								
SIIA13660	Sec II A - CWB B: base, wall, OHVD & roof (bay 3)	45	20-Jan-16	17-Mar-16								
<b>CWB C (W)</b>												
<b>CWB C(W) - Dwall Construction</b>												
SIIA11960	Sec II A - CWB CW: Concrete Plug (MTR TWL)	14	16-Jun-15 A	15-Dec-15								
SIIA11980	Sec II A - CWB CW: D-wall contact grout / fissure grout	21	21-Aug-15 A	23-Dec-15								
SIIA12000	Sec II A - CWB CW: Dwall sonic test / interface core	19	17-Aug-15 A	21-Dec-15								
<b>CWB C(W) - Pumping Test Preparation/ Pumping Test</b>												
SIIA12020	Sec II A - CWB CW: Install dewatering/ recharging/ observation wells	40	30-Nov-15	18-Jan-16								
SIIA12040	Sec II A - CWB CW: Pumping Test	8	19-Jan-16	26-Jan-16								
<b>CWB C(W) - ELS &amp; Tunnel Structure</b>												
<b>CWB C(W) - ELS</b>												
SIIA12080	Sec II A - CWB CW: Shoring & Excavation	26	30-Nov-15	31-Dec-15								
SIIA12120	Sec II A - CWB CW: Demolish Sheetpile Bulkhead at Concrete Plug	26	30-Nov-15	31-Dec-15								
<b>CWB C(W) - Tunnel Structure</b>												
SIIA12140	Sec II A - CWB CW: base, wall, OHVD & roof (bay 1)	45	02-Jan-16	29-Feb-16								
SIIA12180	Sec II A - CWB CW: base, wall, OHVD & roof (bay 2)	45	14-Jan-16	11-Mar-16								
<b>CWB C (E)</b>												
<b>CWB C(E) &amp; Enabling Work - Dwall Construction</b>												
<b>SCL Enabling Work - Dwall Construction</b>												
SIIA13085	Sec II A - CWB CE: Cut existing pipe piles (2 nos.)	30	30-Nov-15	06-Jan-16								
SIIA15520	Sec II - SCL Enabling Works - construct Dwall - Remaining [7 panels]	76	18-Feb-15 A	05-Mar-16								
<b>CWB C(E) - Pumping Test Preparation/ Pumping Test</b>												
SIIA13060	Sec II A - CWB CE: Grout curtain for Dwall	45	25-Jan-16	22-Mar-16								
SIIA13080	Sec II A - CWB CE: Dwall sonic test / interface core	45	25-Jan-16	22-Mar-16								
<b>CWB C(E) - ELS &amp; Tunnel Structure</b>												
<b>CWB C(E) - ELS</b>												
SIIA13160	Sec II A - CWB CE: Shoring & Excavation(Uppn Completion of MVB Structure - B2 Slab)	45	30-Nov-15	23-Jan-16								
SIIA13170	Sec II A - CWB CE: Demolish Bulkhead at East End (adj. to bay 1)	26	22-Dec-15	23-Jan-16								
SIIA13180	Sec II A - CWB CE: Demolish Bulkhead at MVB (adj. to bay 3)	30	17-Dec-15	23-Jan-16								
<b>CWB C(E) - Tunnel Structure</b>												
SIIA13220	Sec II A - CWB CE: base, wall, OHVD & roof (bay 1)	45	25-Jan-16	22-Mar-16								
SIIA13260	Sec II A - CWB CE: base, wall, OHVD & roof (bay 2)	45	17-Feb-16	13-Apr-16								
SIIA13280	Sec II A - CWB CE: base, wall, OHVD & roof (bay 3)	45	17-Feb-16	13-Apr-16								
<b>CWB C - Exhaust Duct</b>												
<b>CWB C - Exhaust Duct Piling</b>												
SIIA12840	Sec II A - Exhaust Duct at Slip Rd3: Prebored H-pile	32	30-Nov-15	08-Jan-16								





Activity ID	Activity Name	Remaining Dur	Early Start	Early Finish	2015				2016			
					Dec	Jan	Feb	Mar	Jan	Feb	Mar	
SIIA12860	Sec II A - Exhaust Duct at Slip Rd3: Loading Test	21	09-Jan-16	02-Feb-16								
<b>CWB C - Exhaust Duct Temp Work &amp; ELS</b>												
SIIA12880	Sec II A - Exhaust Duct at Slip Rd3: Temp. Sheetpiling	30	09-Jan-16	18-Feb-16								
SIIA12900	Sec II A - Exhaust Duct at Slip Rd3: Excavation & Shoring	35	19-Feb-16	30-Mar-16								
<b>CWB D - Slip Road 1</b>												
<b>CWB D - Slip Road 1 - Dwall Construction &amp; Piling</b>												
SIIA12340	Sec II A - CWB SR1: Concrete Plug (MTR TWL)	32	12-Aug-15 A	08-Jan-16								
<b>CWB D - Slip Road 1 - Pumping Test Preparation/ Pumping Test</b>												
SIIA12360	Sec II A - CWB SR1: Grout curtain / contact grout for Dwall	60	30-Nov-15	16-Feb-16								
SIIA12380	Sec II A - CWB SR1: Dwall sonic test / interface core	60	30-Nov-15	16-Feb-16								
SIIA12400	Sec II A - CWB SR1: Install dewatering/ recharging/ observation wells	45	31-Dec-15	27-Feb-16								
<b>CWB D - Slip Road 1 - ELS &amp; Tunnel Structure</b>												
<b>CWB D - Slip Road 1 - ELS</b>												
SIIA12460	Sec II A - CWB SR1: Shoring & Excavation	37	30-Nov-15	14-Jan-16								
<b>CWB D - Slip Road 1 - Tunnel Structure</b>												
SIIA12480	Sec II A - CWB SR1: Demolish Sheetpile Bulkhead at Concrete Plug	45	30-Nov-15	23-Jan-16								
SIIA12500	Sec II A - CWB SR1: base, wall & roof (bay 1)	40	15-Jan-16	07-Mar-16								
SIIA12520	Sec II A - CWB SR1: base, wall & roof (bay 2)	40	27-Jan-16	18-Mar-16								
SIIA12540	Sec II A - CWB SR1: base, wall & roof (bay 3)	40	13-Feb-16	30-Mar-16								
SIIA12560	Sec II A - CWB SR1: base, wall & roof (bay 4)	40	25-Feb-16	15-Apr-16								
<b>CWB D - Slip Road 1 - Trough / Retaining Wall</b>												
<b>CWB D - Slip Road 1 - Trough/Retaining Wall Temp Work &amp; ELS</b>												
SIIA12740	Sec II A - CWB SR1 Trough & RW: Preboring for installing Sheetpile	14	29-Jan-16	19-Feb-16								
SIIA12760	Sec II A - CWB SR1 Trough & RW: install sheetpile	21	20-Feb-16	15-Mar-16								
<b>Section III - Road D11 &amp; Part of Road P2, Area 4, Implement 1st Stage ITA</b>												
<b>Roadwork &amp; Utilities</b>												
<b>General</b>												
SIII10485	Sec III - 1st Stage of Interim Traffic Arrangement - miscellaneous works	16	19-Jan-16	05-Feb-16								
<b>Section III A - Road A2, A4, A5, Area 11; Implement 2nd Stage ITA</b>												
<b>Roadwork &amp; Utilities at A1</b>												
SIIIA10260	Sec III A - roadwork and utilities (Zone A1) - Backfill to pavement founding level	70	18-Feb-16	16-May-16								
<b>Section VI A - Box Culvert La, L1 &amp; FRP-L Construction</b>												
<b>Sec VI C - Box Culvert La bay 4 (North)</b>												
CUL11660	Sec VI C - Culvert L - bay 4 - backfill	30	30-Nov-15	06-Jan-16								
<b>Box Culvert L1 &amp; FRP-L Construction (Bay 5 - Bay 7)</b>												
<b>Box Culvert L1 &amp; FRP-L - Bay 5 to 7 Structure</b>												
<b>Box Culvert L1 &amp; FRP-L - Precast Unit Fabrication (Box Structure)</b>												
CUL10872	Sec VI C - Culvert L - bay 4b - Construct precast culvert units with Bulkhead	11	29-Jun-15 A	11-Dec-15								
CUL10873	Sec VI C - Culvert L - bay 4b, 5-7 - dismantle formwork and curing for precast culvert units	12	12-Dec-15	28-Dec-15								
<b>Box Culvert L1 &amp; FRP-L - Bay 5 &amp; 6 Backfill &amp; Others</b>												



Activity ID	Activity Name	Remaining Dur	Early Start	Early Finish	2015				2016			
					Dec	Jan	Feb	Mar	Jan	Feb	Mar	
CUL10878	Sec VI C - Culvert L - bay 5, 6 - backfill to +4.0mPD	30	22-Oct-15 A	06-Jan-16								
CUL10879	Sec VI C - Culvert L - bay 5, 6 - trim to formation level and handover Area 6	10	07-Jan-16	18-Jan-16								
<b>Box Culvert L1 &amp; FRP-L - Bay 7 Backfill &amp; Others</b>												
CUL11785	Sec VI C - Culvert L - bay 7 - Diversion of flow from temp channel into Cul L	5	15-Feb-16*	19-Feb-16								
CUL11800	Sec VI C - Culvert L - bay 7 - backfill to +4.0mPD	35	20-Feb-16	31-Mar-16								
<b>Box Culvert L1 &amp; FRP-L - Bay 12 to 13</b>												
<b>Box Culvert L1 &amp; FRP-L - Bay 12 to 13 Piling</b>												
CUL12356	Culvert L - bay 13 - construct pre-bored H-pile (PC10 & PC11)	30	01-Dec-15*	07-Jan-16								
<b>Box Culvert L1 &amp; FRP-L - Bay 12 to 13 Temp Work &amp; ELS</b>												
CUL12480	Culvert L - bay 12 & 13 - pile head treatment and construct pile cap PC9, PC10 & PC11	30	08-Jan-16	17-Feb-16								
<b>Box Culvert L1 &amp; FRP-L - Bay 12 to 13 Structure</b>												
CUL12545	Culvert L - bay 12 & 13 - Construct Precast Units (off site)	45	08-Dec-15*	01-Feb-16								
CUL12548	Culvert L - bay 12 & 13 - Deliver and Install Precast Units	7	18-Feb-16	25-Feb-16								
<b>Section VI C - Area 3, 6, 8A &amp; 8C</b>												
<b>Area 8A &amp; 8C - Seawall Modification</b>												
<b>Modification of Seawall</b>												
<b>Modification of Seawall - Zone 1 &amp; 2</b>												
PRS10060	Sec VIC - Working Platform & P7 to P17, P18, P18A, P23, P24, P32 - P34 & P32A - P34A (DTH)	10	30-Nov-15	10-Dec-15								
PRS10080	Sec VIC - Working Platform & P59, P59A, P60, P60A, P61, P61A, P62, P62A, P63 - P66 (DTH)	39	21-Dec-15	06-Feb-16								
PRS10085	Sec VIC - Curtain Grout (DTH)	49	11-Dec-15	15-Feb-16								
<b>Modification of Seawall - Zone 4</b>												
PRS10160	Sec VIC - Working Platform (Zone 4)	8	30-Nov-15	08-Dec-15								
PRS10180	Sec VIC - Pipe Pile P63 to P68 & P64A (Zone 4)	10	09-Dec-15	19-Dec-15								
<b>Area 8A - MTR Pump Room Clearance &amp; Handover</b>												
PRS-1060	Sec VI C - Clearance of pump house for Handover	5	04-Feb-16	15-Feb-16								
<b>Area 6 - Box Culvert bay 5-6</b>												
SVIC10020	Sec VI C - backfill to formation level at Area 6	30	30-Nov-15	06-Jan-16								
SVIC10040	Sec VI C - U-Channel and ug utilities at Area 6	18	07-Jan-16	27-Jan-16								
<b>Area 3 - Box Culvert bay 4 and Roadwork</b>												
SVIC10240	Sec VI C - reinstate and compact sub-base above Culvert L Bay 4 in Area 3	7	07-Jan-16	14-Jan-16								
SVIC10260	Sec VI C - reinstate road kerb in Area 3	6	07-Jan-16	13-Jan-16								
SVIC10280	Sec VI C - reinstate flexible pavement in Area 3	6	14-Jan-16	20-Jan-16								
SVIC10300	Sec VI C - reinstate footpath in Area 3	5	21-Jan-16	26-Jan-16								
SVIC10320	Sec VI C - reinstate traffic sign and road marking in Area 3	1	26-Jan-16	26-Jan-16								
<b>Section VI D - Area 8B &amp; 10</b>												
<b>WDII Box 1 Construction</b>												
<b>WDII Box 1 Submission and Approval / Material Procurement</b>												
PCU60410	Sec VI D - WD II Box 1 - Prepare Subcontract for Box 1 structure	29	02-Jan-16*	04-Feb-16								
<b>WDII Box 1 Existing Pile Head and Dry Dock</b>												
WD-C3030	Sec VI D - form dry dock / waterproofing for Box 1 structure	26	15-Oct-15 A	31-Dec-15								





Activity ID	Activity Name	Original Duration	Start	Finish	2015			2016		
					Dec	Jan	Feb	Mar		
<b>DWP-06 (A) - Three Months Rolling Programme_updated up to 20-Dec-15</b>										
<b>Key Dates</b>										
<b>Site Possession Dates</b>										
IECM	Instruction to proceed with Section 8 (IEC Abutment M)- subject to excision 945d	0	20-Dec-15*		◆ Instruction to proceed with Section 8 (IEC Abutment M)- subject to excision 945d					
<b>Handover Dates (Contractual Date up to EOT-08)</b>										
HXVC	Handover of Portion XV	0	20-Dec-15*		◆ Handover of Portion XV					
HVIC	Handover of Portion VI	0	20-Dec-15*		◆ Handover of Portion VI					
HVIIC	Handover of Portion VII	0	20-Dec-15*		◆ Handover of Portion VII					
HIIIC	Handover of Portion III	0	06-Jan-16*			◆ Handover of Portion III				
<b>Handover Dates (Programmed Date)</b>										
HXV	Handover of Portion XV	0	20-Dec-15		◆ Handover of Portion XV					
HVI	Handover of Portion VI	0	16-Jan-16			◆ Handover of Portion VI				
HVII	Handover of Portion VII	0	16-Jan-16			◆ Handover of Portion VII				
HIII	Handover of Portion III	0	17-Jan-16			◆ Handover of Portion III				
<b>Stage / Section Completion of Works (Contractual Date up to EOT-08)</b>										
KD15C	KD15 - Completion of Section 9 of the Works (994d)	0	20-Dec-15*		◆ KD15 - Completion of Section 9 of the Works (994d)					
KD02C	KD2 - Achievement of Stage 2 (994d) (Plus 5 day EOT)	0	20-Dec-15*		◆ KD2 - Achievement of Stage 2 (994d) (Plus 5 day EOT)					
<b>Stage / Section Completion of Works (Programmed Date)</b>										
KD5	KD5 - Completion of Section 2 of the Works (849d)	0	20-Dec-15		◆ KD5 - Completion of Section 2 of the Works (849d)					
KD15	KD15 - Completion of Section 9 of the Works (994d)	0	20-Dec-15		◆ KD15 - Completion of Section 9 of the Works (994d)					
<b>Works in TS3</b>										
<b>Works in TS3-East</b>										
<b>Cut &amp; Cover Tunnel Structure</b>										
<b>TS3-East CCT - Ch.4500.000 to Ch.4582.140</b>										
<b>TS3 East CCT - Walls + Removal of Struts 7 &amp; 8</b>										
TS3E_6720	CCT Walls - Bay 8	10	08-Dec-15 A	21-Dec-15 A		█ CCT Walls - Bay 8				
<b>TS3-East CCT - OHVD Cast In-Situ</b>										
TS3E_6870	TS3(E) Cast OHVD in situ - Bay 2	10	08-Dec-15 A	24-Dec-15 A		█ TS3(E) Cast OHVD in situ - Bay 2				
TS3E_6860	TS3(E) Cast OHVD in situ - Bay 1	10	10-Dec-15 A	20-Dec-15 A		█ TS3(E) Cast OHVD in situ - Bay 1				
TS3E_6930	TS3(E) Cast OHVD in situ - Bay 8	10	21-Dec-15 A	08-Jan-16		█ TS3(E) Cast OHVD in situ - Bay 8				
TS3E_6920	TS3(E) Cast OHVD in situ - Bay 7	10	23-Dec-15 A	29-Dec-15		█ TS3(E) Cast OHVD in situ - Bay 7				
<b>TS3 East CCT - Roof Slab</b>										
TS3E_6770	CCT Roof Slab - Bay 5	10	07-Dec-15 A	20-Dec-15 A		█ CCT Roof Slab - Bay 5				
TS3E_6780	CCT Roof Slab - Bay 6	10	12-Dec-15 A	25-Dec-15 A		█ CCT Roof Slab - Bay 6				
TS3E_6730	CCT Roof Slab - Bay 1	10	26-Dec-15 A	29-Dec-15		█ CCT Roof Slab - Bay 1				
TS3E_6740	CCT Roof Slab - Bay 2	10	28-Dec-15 A	04-Jan-16		█ CCT Roof Slab - Bay 2				
TS3E_6790	CCT Roof Slab - Bay 7	10	30-Dec-15	08-Jan-16		█ CCT Roof Slab - Bay 7				
TS3E_6800	CCT Roof Slab - Bay 8	10	09-Jan-16	18-Jan-16		█ CCT Roof Slab - Bay 8				
<b>TS3 East CCT - Roof Slab Waterproofing + Screeding</b>										
TS3E_6810	TS3(E) Waterproofing to Roof Slab - Bay 1 to Bay 4	12	24-Dec-15	04-Jan-16		█ TS3(E) Waterproofing to Roof Slab - Bay 1 to Bay 4				
TS3E_6840	TS3(E) Screeding - Bay 1 to Bay 4	12	28-Dec-15	08-Jan-16		█ TS3(E) Screeding - Bay 1 to Bay 4				
TS3E_6820	TS3(E) Waterproofing to Roof Slab - Bay 6 to Bay 8	12	11-Jan-16	22-Jan-16		█ TS3(E) Waterproofing to Roof Slab - Bay 6 to Bay 8				
TS3E_6850	TS3(E) Screeding - Bay 6 to Bay 8	12	13-Jan-16	24-Jan-16		█ TS3(E) Screeding - Bay 6 to Bay 8				
<b>TS3 East - Cable Trough</b>										
TS3E_6940	TS3(E) Cable Trough Bay 1-8	27	12-Jan-16	07-Feb-16		█ TS3(E) Cable Trough Bay 1-8				
<b>TS3 East - Cross Passage CP32 (CH4552 Westbound)</b>										
TS3E_6830	CP32 - Baase Slab	5	05-Jan-16	09-Jan-16		█ CP32 - Baase Slab				
TS3E_6950	CP32 - Wall	6	10-Jan-16	15-Jan-16		█ CP32 - Wall				
TS3E_6960	CP32 - Roof Slab	8	16-Jan-16	23-Jan-16		█ CP32 - Roof Slab				

█ Actual Work  
█ Remaining Work  
█ Critical Remaining Work  
◆ Milestone

Date	Revision	Checked	Approved
20-Dec-15	Updated to 20th Dec 2015	DML/WC	



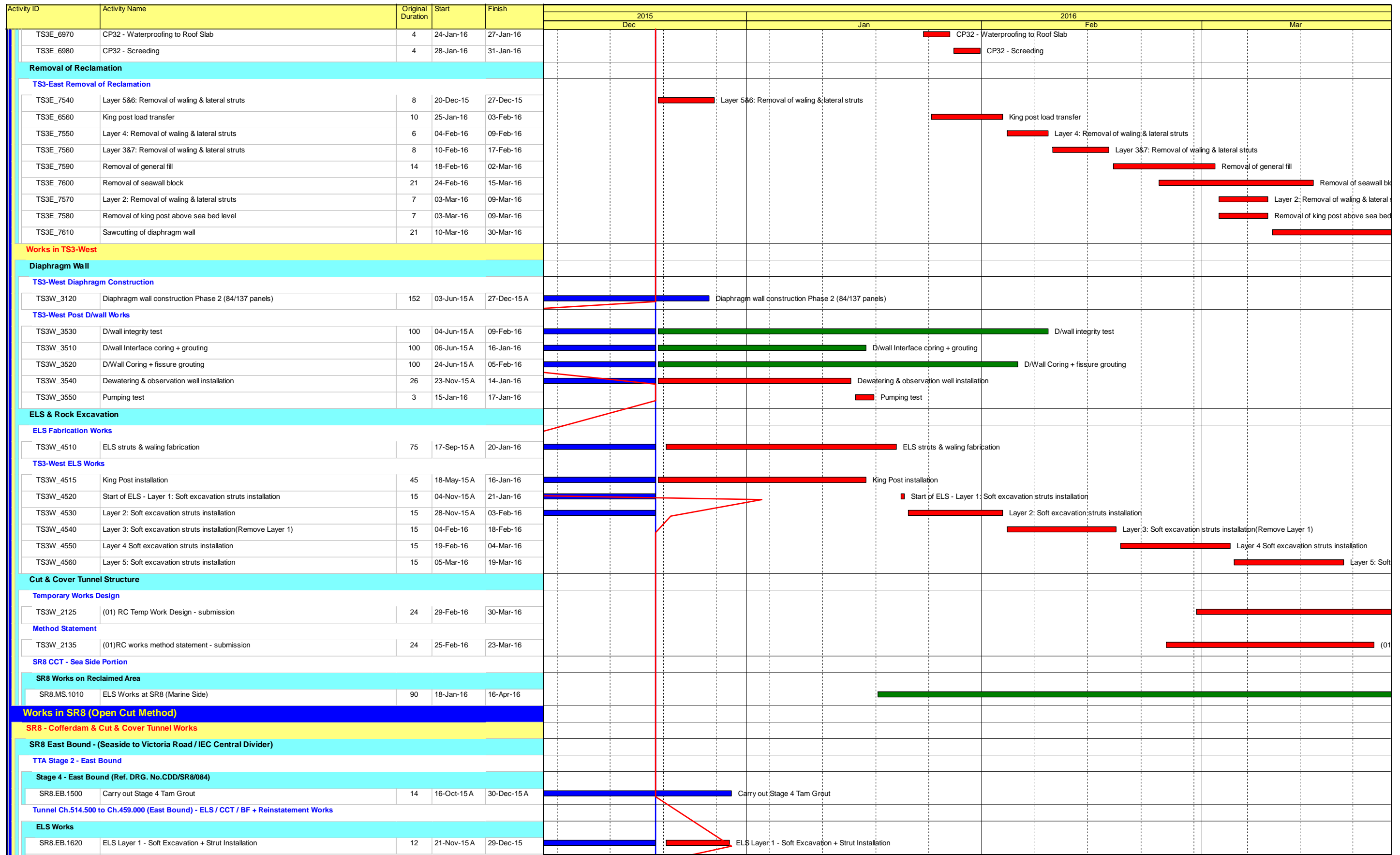

Activity ID	Activity Name	Original Duration	Start	Finish	2015			2016				
					Dec	Jan	Feb	Mar	Apr	May		
SR8.EB.1621	ELS Layer 2 - Soft Excavation + Strut Installation	12	30-Dec-15	13-Jan-16								
SR8.EB.1622	ELS Layer 3 - Soft Excavation + Strut Installation	12	14-Jan-16	27-Jan-16								
SR8.EB.1623	ELS Layer 4 - Soft Excavation + Strut Installation	12	28-Jan-16	13-Feb-16								
SR8.EB.1624	ELS Layer 5 - Soft Excavation + Strut Installation	12	15-Feb-16	27-Feb-16								
SR8.EB.1625	ELS Layer 6 - Soft Excavation + Strut Installation	12	29-Feb-16	12-Mar-16								
<b>Structural Works</b>												
<b>Blinding + Waterproofing</b>												
SR8.EB.1630	Blinding for Bay 1 to Bay 4	4	12-Mar-16	17-Mar-16								
SR8.EB.1670	Waterproofing - Bay 1 to Bay 4	4	17-Mar-16	21-Mar-16								
<b>SR8 West Bound - Ch. 459.000 to 385.000 (Victoria Road / IEC Central Divider)</b>												
<b>Tunnel Ch.459.000 to 385.000 (West Bound) - ELS / CCT / BF+Reinstatement Works</b>												
<b>West Bound - ELS</b>												
SR8.WB.5080	ELS Layer 1 - Soft Excavation + Strut Installation	12	21-Nov-15 A	28-Jan-16 A								
SR8.WB.5130	ELS Layer 2 - Soft Excavation + Strut Installation	12	30-Nov-15 A	24-Dec-15								
SR8.WB.5140	ELS Layer 3 - Soft Excavation + Strut Installation	12	28-Dec-15	11-Jan-16								
SR8.WB.5150	ELS Layer 4 - Soft Excavation + Strut Installation	12	12-Jan-16	25-Jan-16								
SR8.WB.5160	ELS Layer 5 - Soft Excavation + Strut Installation	12	26-Jan-16	11-Feb-16								
<b>West Bound - CCT Structural Works</b>												
<b>Blinding + Waterproofing</b>												
SR8.WB.5090	Blinding for Bay 1 to Bay 8	9	11-Feb-16	22-Feb-16								
SR8.WB.5230	Waterproofing - Bay 1 to Bay 8	9	23-Feb-16	03-Mar-16								
<b>Base Slab + Drainage</b>												
SR8.WB.5180	Base Slab - Bay 1	8	04-Mar-16	12-Mar-16								
SR8.WB.5270	Base Slab - Bay 5	8	09-Mar-16	17-Mar-16								
SR8.WB.5240	Base Slab - Bay 2	8	14-Mar-16	22-Mar-16								
SR8.WB.5280	Base Slab - Bay 6	8	18-Mar-16	30-Mar-16								
<b>SR8 Ch.385.000 to Ch.317.500 - (Inside Victoria Park to Tunnel Portal)</b>												
<b>SR8 Tunnel - ELS / CCT / BF Works ( 7 Bays Ch. 385.000 to Ch.317.500)</b>												
<b>Portal Structure</b>												
<b>Base Slab + Drainage</b>												
SR8.VP.5160	Base Slab - Bay 7	8	21-Dec-15	31-Dec-15								
<b>Wall + Removal of Strut</b>												
SR8.VP.5170	Wall - Bay 1	10	21-Oct-15 A	30-Dec-15 A								
SR8.VP.5210	Wall - Bay 5	10	08-Dec-15 A	11-Jan-16								
SR8.VP.5220	Wall - Bay 6	10	08-Dec-15 A	12-Jan-16								
SR8.VP.5230	Wall - Bay 7	10	12-Jan-16	22-Jan-16								
<b>Roof Slab</b>												
SR8.VP.5280	Roof Slab - Bay 5	10	15-Dec-15 A	21-Jan-16								
SR8.VP.5290	Roof Slab - Bay 6	10	22-Jan-16	02-Feb-16								
SR8.VP.5300	Roof Slab - Bay 7	10	03-Feb-16	17-Feb-16								
<b>Gallery for EP01</b>												
SR8.VP.5310	Wall - Bay 1 to Bay 7	49	24-Dec-15	25-Feb-16								
SR8.VP.5320	Roof Slab - Bay 1 to Bay 7	70	13-Jan-16	11-Apr-16								
<b>Roof Slab Waterproofing + Screeding</b>												
SR8.VP.5330	Waterproofing to Roof Slab - Bay 1 to Bay 7	7	18-Feb-16	25-Feb-16								
SR8.VP.5340	Screeding - Bay 1 to Bay 7	7	26-Feb-16	04-Mar-16								
<b>Pump Sump E</b>												
SR8.VP.5380	Fill Up Void Up to Portal Base Slab Bottom	7	21-Dec-15	30-Dec-15								
SR8.VP.5390	Wall Up to Portal Roof Bottom	10	31-Dec-15	12-Jan-16								
SR8.VP.5400	Wall + Roof Slab	14	13-Jan-16	28-Jan-16								

- Actual Work
- Remaining Work
- Critical Remaining Work
- ◆ Milestone

Date	Revision	Checked	Approved
20-Dec-15	Updated to 20th Dec 2015	DML/WC	

Activity ID	Activity Name	Original Duration	Start	Finish	2015				2016											
					Dec	Jan	Feb	Mar	Dec	Jan	Feb	Mar								
SR8.VP.5440	Slab for Pump Room	21	13-Jan-16	05-Feb-16																
SR8.VP.5410	Access Chamber above Roof	14	29-Jan-16	17-Feb-16																
SR8.VP.5450	Slab for Elec. Room	21	29-Jan-16	25-Feb-16																
SR8.VP.5420	Backfill to Ground Level	10	05-Mar-16	16-Mar-16																
SR8.VP.5430	Construct Two Discharge Manholes	10	17-Mar-16	31-Mar-16																
<b>Backfill &amp; Reinstatement Works Including Removal of Struttingss</b>																				
SR8.VP.5050	Layer 3&2: Removal of Waling & Struts	7	02-Jan-16	09-Jan-16																
SR8.VP.5350	Layer 1: Removal of Waling & Struts	7	16-Mar-16	24-Mar-16																
<b>SR8 Ch 317.500 to Ch 210.000 - U-Structure &amp; Slab (Victoria Park)</b>																				
<b>Excavation and Lateral Support</b>																				
SR8_2320	Remove Temporary Access to Bowling Green at Bay 3(CH230 to CH240) After Completion of BG & Pavilion	7	21-Dec-15	30-Dec-15																
<b>RC CCT &amp; Backfill Ch317.5000 to Ch240.000</b>																				
<b>Structure</b>																				
<b>Wall</b>																				
SR8_2120	Drainage Works	21	22-Feb-16	16-Mar-16																
<b>Utility Through</b>																				
SR8_2050	Utility Trough	48	21-Dec-15	20-Feb-16																
<b>Backfill &amp; Reinstatement Works Including Removal of Struts</b>																				
SR8_1920	SR8 U structure - Backfilling & Compaction + Removal of Struts & Sheet Pile	60	22-Feb-16	05-May-16																
SR8_1920.10	Backfill and Compaction to North side and South side of U- Structure & Remove Struts by layer	60	22-Feb-16	05-May-16																
<b>SR8 Structural Slab Ch.240.000 to Ch.210.000</b>																				
SR8_2090B	Wall Stern - Bay 3	7	31-Dec-15	08-Jan-16																
<b>Tsing Fung St - RW &amp; Subway Extension &amp; Toe Wall at Hing Fat St</b>																				
<b>Ret. Wall &amp; TF Subway Extension (Portion V)</b>																				
<b>Retaining Wall RW8C at Tsing Fung Street (Portion V)</b>																				
VP_1770	Install Steel Railing on Top of RW8C	14	20-May-15 A	11-Jan-16																
VP_1390	Demolish Top Portion of Existing Wall Head and Kerb	18	05-Jun-15 A	25-Jan-16																
VP_1400	Road Formation - Subbase + Kerb + U-shape Channel	48	25-Jan-16	24-Mar-16																
<b>Retaining Wall + Toe Wall at Hing Fat Street</b>																				
<b>Subway Extension at Tsing Fung Street (Portion VIII)</b>																				
VP_1375.50	TFS Subway extension - install Railing	8	05-Feb-16	13-Feb-16																
<b>East Side</b>																				
VP_1375.60.40	TFS Subway extension - Walls	18	21-Dec-15 A	11-Jan-16																
VP_1375.60.50	TFS Subway extension - Roof Slab	21	12-Jan-16	04-Feb-16																
<b>RC Works - Toe Wall (RW8E)</b>																				
VP_6160	Sheet Piling and Excavation to Formation level	45	21-Dec-15	17-Feb-16																
VP_6180	Blinding layer	36	10-Mar-16	25-Apr-16																
<b>Protection Works for IEC Abutment M</b>																				
<b>TTA (Submissions, Approvals and Implementation)</b>																				
ABUTM_0910	Preparation and submission	36	20-Dec-15	24-Jan-16																
ABUTM_0915	TMLG - review and approval	24	25-Jan-16	24-Feb-16																
ABUTM_0920	TTA drawing endorsement	0		24-Feb-16																
ABUTM_0925	Apply and receive RWA	12	25-Feb-16	09-Mar-16																
ABUTM_0930	Trial Run	1	10-Mar-16	10-Mar-16																
ABUTM_0935	Implement TTA for site access and piling works	1	11-Mar-16	11-Mar-16																
<b>Design Submissions</b>																				
ABUTM_0945	Prepare Shop Drawings for Temporary Works	24	20-Dec-15	12-Jan-16																
ABUTM_0955	Engineer's Review and Approval - Temp Works	24	12-Jan-16	12-Feb-16																
ABUTM_0965	Prepare Shop Drawings for Permanent Works	24	12-Jan-16	12-Feb-16																
ABUTM_0975	Engineer's Review and Approval - Permament Works	24	12-Feb-16	11-Mar-16																



Activity ID	Activity Name	Original Duration	Start	Finish	2015			2016		
					Dec	Jan	Feb	Mar		
<b>Method Statement</b>										
ABUTM_0900	(01)Protection works method statement - submission	24	13-Jan-16	05-Feb-16						
ABUTM_0940	(01)Protection works method statement - review and approval by AECOM	24	05-Feb-16	04-Mar-16						
<b>Protection Works</b>										
ABUTM_1060	Implement TTA for site access and piling works	0	21-Dec-15							
ABUTM_1000	Instruction to proceed with works received (945d)	0	21-Dec-15							
ABUTM_1020	Pre Bored H-pile at Victoria Rd - mobilization, set up + piling	30	12-Mar-16	20-Apr-16						
<b>Works in Victoria Park</b>										
<b>Re-Provisioning Works</b>										
VP_1560	KD5 - Completion of Section 2 of Works (BG & Pavilion)	0		20-Dec-15						
<b>Establishment Works for Landscape Softworks</b>										
<b>KD11 - Section 7A: Portion XIV &amp; XV (Victoria Park Open Space)</b>										
EW_1000	Establishment Works - for Landscape Softworks and transplanted trees in Portion XIV & XV	901	23-Feb-15 A	13-Feb-18						
<b>KD12 - Section 7B: Portion VI &amp; VII (Reprov. Bowling Green Area)</b>										
EW_1010	Establishment Works - for Landscape Softworks and transplanted trees in Portion VI & VII	365	03-Dec-15 A	02-Dec-16						
<b>Preservation and Protection of Trees</b>										
PPT_0000	Preservation and Protection of Existing Trees	1088	21-Mar-13 A	20-Nov-16						
<b>Mooring Components Upkeep (CBTS and ATS)</b>										
MAR_2000	Mooring Upkeep at Portion XIX(19) & XX(20) - ATS (if instructed by Engineer)	1399	21-Mar-13 A	17-Jan-17						
MAR_3020	Mooring Upkeep at Portion X(10) & XVI(16) - CBTS	979	15-May-14 A	21-Jan-17						
MAR_1000	Mooring Upkeep at Portion III (3) - CBTS	574	15-May-14 A	20-Dec-15						
MAR_1010	Completion of KD 15 - Section 9 (Works in Portion III)	0		20-Dec-15						
<b>Works for Public Works Regional Laboratory (North Lantau)</b>										
<b>Maintenance and Upkeep of New PWRL (Portion XVII)</b>										
PWRL_1050	Maintenance/ Upkeep of New PWRL	1301	19-Jul-13 A	21-Nov-17						